

# FREDRICK BELKNAP LEASE

## 65 ACRES±

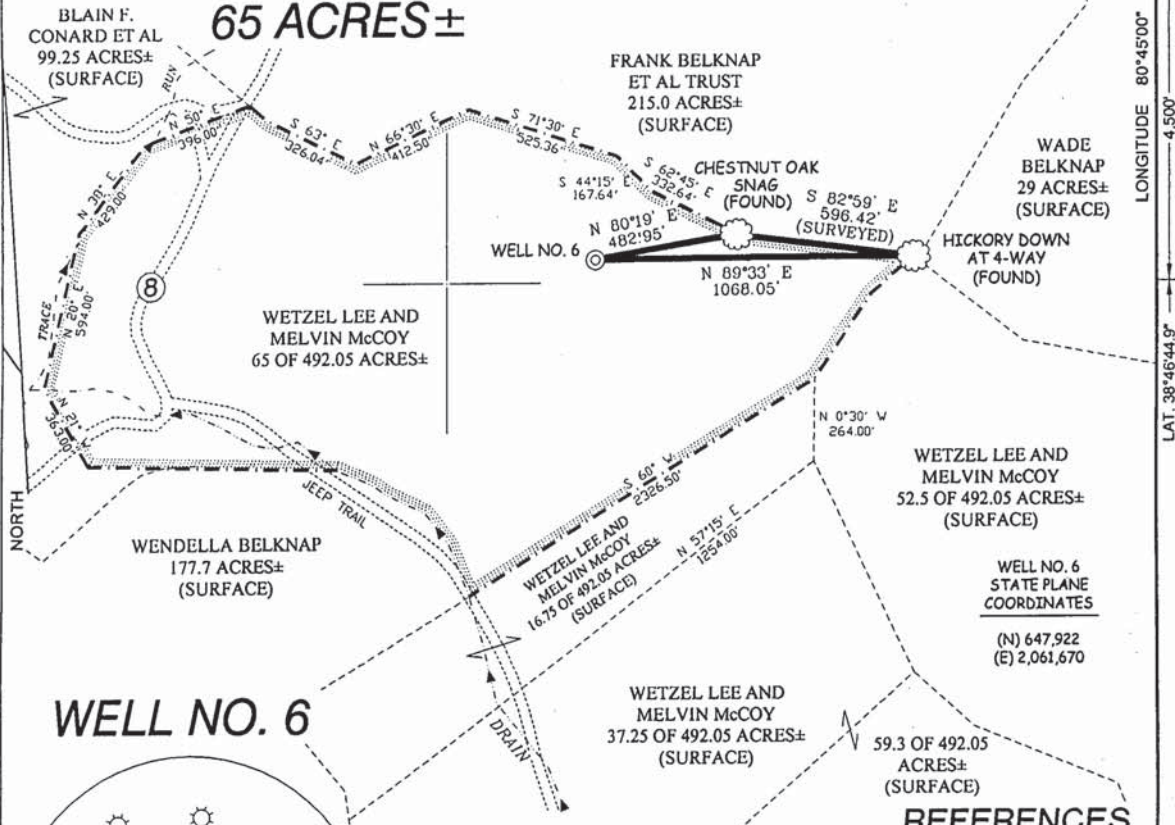

### WELL NO. 6

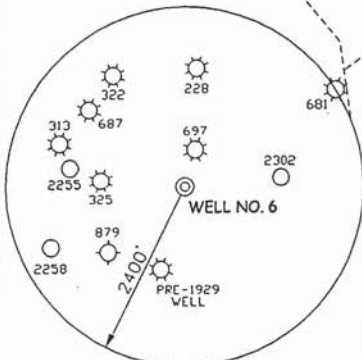

#### NOTES ON SURVEY

1. TIES TO WELLS AND CORNERS ARE BASED ON STATE PLANE GRID NORTH WV SOUTH ZONE NAD '27.
2. TIES TO REFERENCES ARE BASED ON MAGNETIC NORTH 1/14/04
3. LEASE BOUNDARY SHOWN HEREON TAKEN FROM DEED BOOK 449 ON PAGE 516.
4. SURFACE OWNER AND ADJOINER INFORMATION TAKEN FROM THE ASSESSOR AND COUNTY CLERK RECORDS OF BRAXTON COUNTY IN JANUARY, 2004.
5. WELL LAT./LONG. ESTABLISHED BY DGPS(SUBMETER MAPPING GRADE).

#### REFERENCES

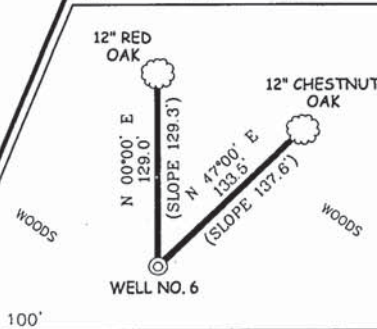

I THE UNDERSIGNED, HEREBY CERTIFY THAT THIS PLAT IS CORRECT TO THE BEST OF MY KNOWLEDGE AND BELIEF AND SHOWS ALL THE INFORMATION REQUIRED BY LAW AND THE REGULATIONS ISSUED AND PRESCRIBED BY THE DIVISION OF ENVIRONMENTAL PROTECTION.

P.S. 677 *Gregory A. Smith*



(+) DENOTES LOCATION OF WELL ON UNITED STATES TOPOGRAPHIC MAPS.  
 DATE MARCH 19, 20 04  
 OPERATORS WELL NO. BELKNAP NO. 6  
 API WELL NO. 47 - 007 - 2360  
 STATE COUNTY PERMIT

MINIMUM DEGREE OF ACCURACY 1/200 FILE NO. 5376P6 (157-72)  
 PROVEN SOURCE OF ELEVATION DGPS (SUBMETER MAPPING GRADE) SCALE 1" = 500'

STATE OF WEST VIRGINIA  
 DIVISION OF ENVIRONMENTAL PROTECTION  
 OFFICE OF OIL AND GAS



WELL TYPE: OIL  GAS  LIQUID INJECTION  WASTE DISPOSAL  IF "GAS" PRODUCTION  STORAGE  DEEP  SHALLOW

LOCATION:  
 ELEVATION 1,351' WATERSHED TRIBUTARY OF TRACE RUN OF CEDAR CREEK  
 DISTRICT OTTER COUNTY BRAXTON QUADRANGLE CEDARVILLE 7.5'

SURFACE OWNER WETZEL LEE AND MELVIN McCOY ACREAGE 492.05±  
 ROYALTY OWNER FREDRICK BELKNAP, ET AL LEASE ACREAGE 65±

PROPOSED WORK:  
 DRILL  CONVERT  DRILL DEEPER  REDRILL  FRACTURE OR STIMULATE  PLUG OFF OLD FORMATION  PERFORATE NEW FORMATION  PLUG AND ABANDON  CLEAN OUT AND REPLUG  OTHER

PHYSICAL CHANGE IN WELL (SPECIFY) \_\_\_\_\_ TARGET FORMATION BENSON  
 ESTIMATED DEPTH 5,000'

WELL OPERATOR P. D. L. SERVICES, INC. DESIGNATED AGENT WADE BELKNAP  
 ADDRESS 3526 BAIRD AVENUE S.E. ADDRESS P.O. BOX 3 EXCHANGE, WV 26619  
PARIS, OH 44669

LONGITUDE 80°45'00" 4,500'  
 LAT. 38°46'44.8"

COUNTY NAME  
 PERMIT