

PLAT of proposed location of Well No. 1
for Dewitt Oil Co. on the Byron Brady Farm con-
sisting of 109.84 acres, located in Buffalo Dist.,
Brooke, County, W. Va.

Scale 1" = 100'

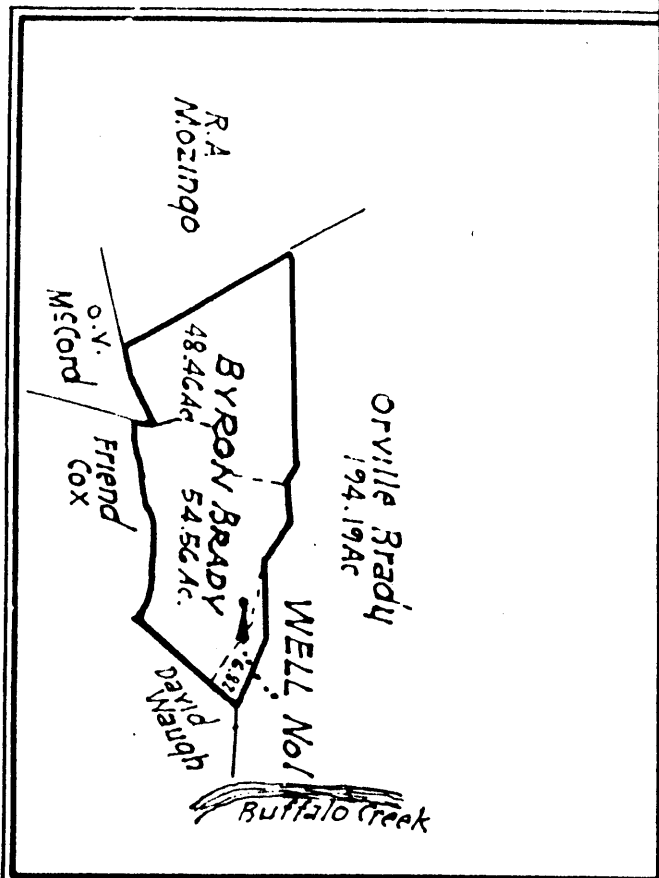

ORVILLE BRADY
Sub div. Jno. Brady Est.
Parcel "A"
194.19 Ac.

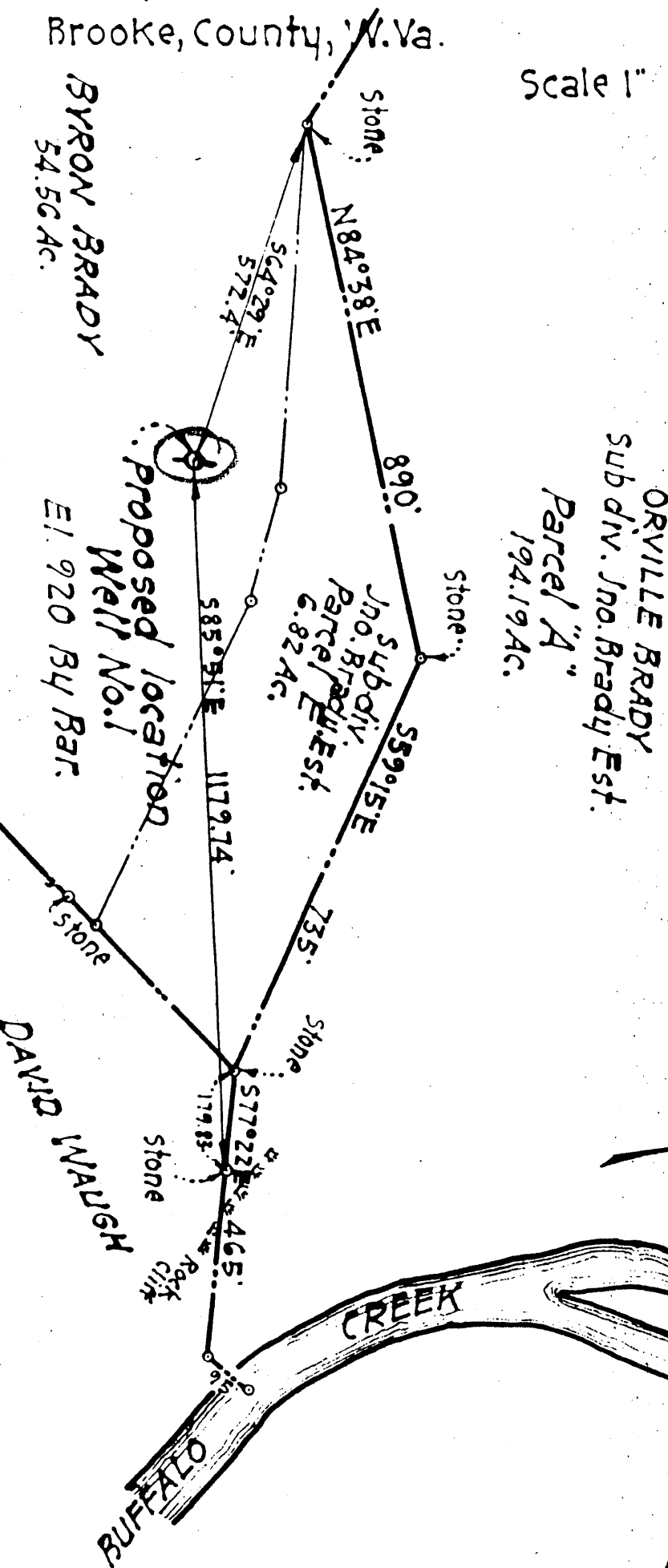
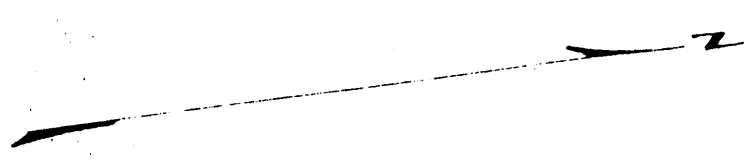

ENGINEER'S CERTIFICATE

I, the undersigned, hereby certify that this map is correct, and shows all the information to the best of my knowledge and belief, required by the oil and gas section of the Mining Laws of West Virginia.

Sidney C. Smith
Engineer

Acknowledged before me a *Hay Public*

W. C. ... this 7 day of *August* 1929

M
BRO-2

Buffalo District, Brooke County, W. Va.

Oil Well Supply Co., Pittsburgh, Pa. (Washington, Pa.)

On 109.84 acres, surface and mineral rights owned by John S. Duvall,
Monessen, Pa.Drilled by DeWitt Oil & Gas Co., Beech Bottom, W. Va., Aug. 24, 1929.

Elevation, 920' B.

13" conductor, 12'; 10" casing, 185'; 6-5/8", 1285'.

No packer. Casing not perforated. No coal encountered. No liners.

Remarks: Pittsburgh Coal crops out right at location of this well;
2 feet black shale right under sod; at 556 feet drilled through
2 feet black shale where the Freeport Coal should be. By refer-
ring to permit given DeWitt Oil & Gas Co., you will find certi-
fied map of location made by C. C. Smith & Sons, Wheeling, W. Va.

Abandonment reported to Dept. of Mines Sept. 12, 1931.

Well was not shot.

Salt water at 954' and 1064'.

Practically a dry hole.

	Top.	Bottom.
Pittsburgh Coal (2 feet black shale one foot underground)		
Salt Sand, gray, hard (water, 954')		940 - 1024
(Salt Sand and Big Injun Sand run together; no break)		
Big Injun Sand, white, hard (water, 1064')		1024 - 1281
Berea Grit, brown, hard (little gas)		1638 - 1641
Total depth		1681

Possibly ten thousand feet gas with
about 20 lb. rock pressure, in Berea
Grit Sand.

Brooke 2

Buffalo District, Brooke County, W. Va.

Oil Well Supply Co., Pittsburgh, Pa. (Washington, Pa.)

On 109.84 acres, surface and mineral rights owned by John S. Duvall,
Monessen, Pa.Drilled by DeWitt Oil & Gas Co., Beech Bottom, W. Va., Aug. 24, 1929.
Elevation, 920' B.

1 1/2" conductor, 12"; 10" casing, 185'; 6-5/8", 1285'.

No packer. Casing not perforated. No coal encountered. No liners.

Remarks: Pittsburgh Coal crops out right at location of this well;
2 feet black shale right under sods at 556 feet drilled through
2 feet black shale where the Freeport Coal should be. By refer-
ring to permit given DeWitt Oil & Gas Co., you will find certi-
fied map of location made by G. G. Smith & Sons, Wheeling, W. Va.

Abandonment reported to Dept. of Mines Sept. 12, 1931.

Well was not shot.

Salt water at 954' and 1064'.

Practically a dry hole.

Top. Bottom.

Pittsburgh Coal (2 feet black shale
one foot underground)

Salt Sand, gray, hard (water, 954') 940 - 1024

(Salt Sand and Big Injun Sand
run together; no break)Big Injun Sand, white, hard (water,
1064') 1024 - 1281

Berea Grit, brown, hard (little gas) 1638 - 1641

Total depth 1681

Possibly ten thousand feet gas with
about 20 lb. rock pressure, in Berea
Grit Sand.