

M

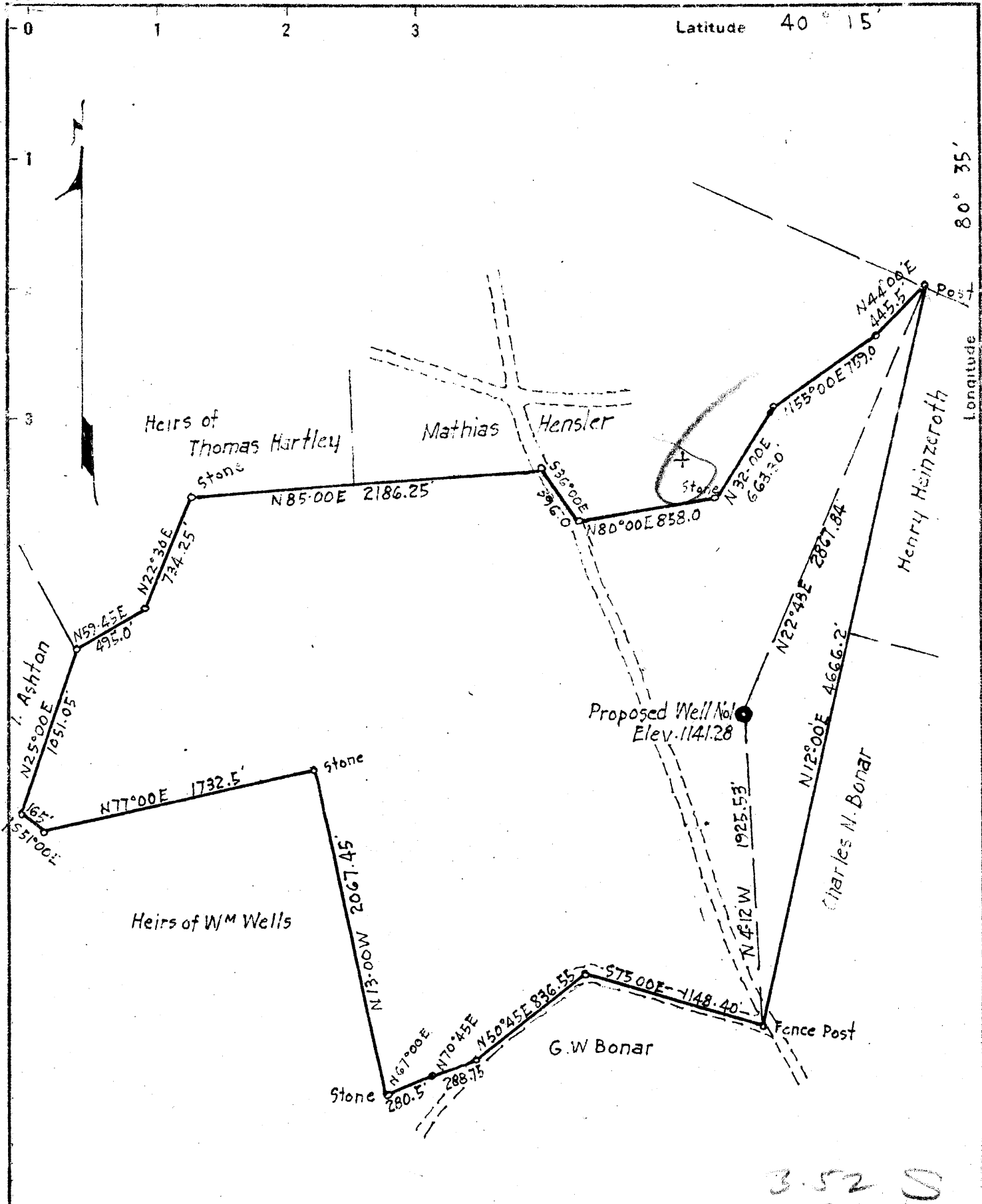

3.52 S
2.32 W

New Location X
Drill Deeper
Abandonment

Company J. R. N. MILLER SR & CO.
 Address PITTSBURGH, PA.
 Farm John Hartley
 Tract 307.5 Acres Lease No. _____
 Well (Farm) No. 1 Serial No. _____
 Elevation (Spirit Level) 1141.28
 Quadrangle Staubenville WHEELING
 County Brooke District Buffalo
 Engineer Eugene M. Smith
 Engineer's Registration No. 390
 File No. _____ Drawing No. _____
 Date July 27 Scale 1"800'

STATE OF WEST VIRGINIA
DEPARTMENT OF MINES
OIL AND GAS DIVISION
CHARLESTON

WELL LOCATION MAP
FILE NO. B.R.O.-29

+ Denotes location of well on United States Topographic Maps, scale 1 to 62,500, latitude and longitude lines being represented by border lines as shown.

- Denotes one inch spaces on border line of original tracing.

6-60

WEST VIRGINIA DEPARTMENT OF MINES
OIL & GAS DIVISION
W E L L R E C O R D

Permit No. Bro 29
Wheeling Quad.

Company

Address

Farm

Location

Well No

District

Surface

Mineral

Commenced

Completed

Date shot

Volume

Rock Pressure

Fresh Water

Salt Water

J.R.N. Miller & Co

931 Lyndall St., Pittsburgh

John Hartley Acres

--

1

Elev.--

Buffalo

Brooke County

--

--

Oct. 5, 1942

Oct. 27, 1942

--

600,000 C.F.

80 lbs. hrs.--

70'

400' 2 bbls. per day

Gas Well
- CASING & TUBING

8 $\frac{1}{2}$ 326 326
65/8 601

Anchor Packer
Size 6 5/8 set in
8" hole
Depth 579'

Coal at 288'

| | | |
|--------------|---|--------------|
| Shale | | 10 |
| Lime | H | 10 205 |
| Shale & Lime | | 205 288 |
| #8 Coal | | 288 293 |
| Shale | | 293 332 |
| Sand | | 332 405 |
| Slate | | 405 415 |
| Slate | | 415 535 |
| Sand | | 563 597 |

Gas sand 587 to 597