

40°15'00"

Latitude

 |
 | .145
 | 1.79w
 |

80°35'00"

Longitude

Topo Location

7.5' Loc. _____ 15' Loc. _____
 _____ (calc.) _____

Company JRN Miller

Farm Robert Cass #1

15' Quad _____
(sec.)

7.5' Quad Bethany

District Buffalo

WELL LOCATION PLAT

County 009 **Permit** 47

LATITUDE \mp 40 15'

.095
1.84W

LONGITUDE 80 305

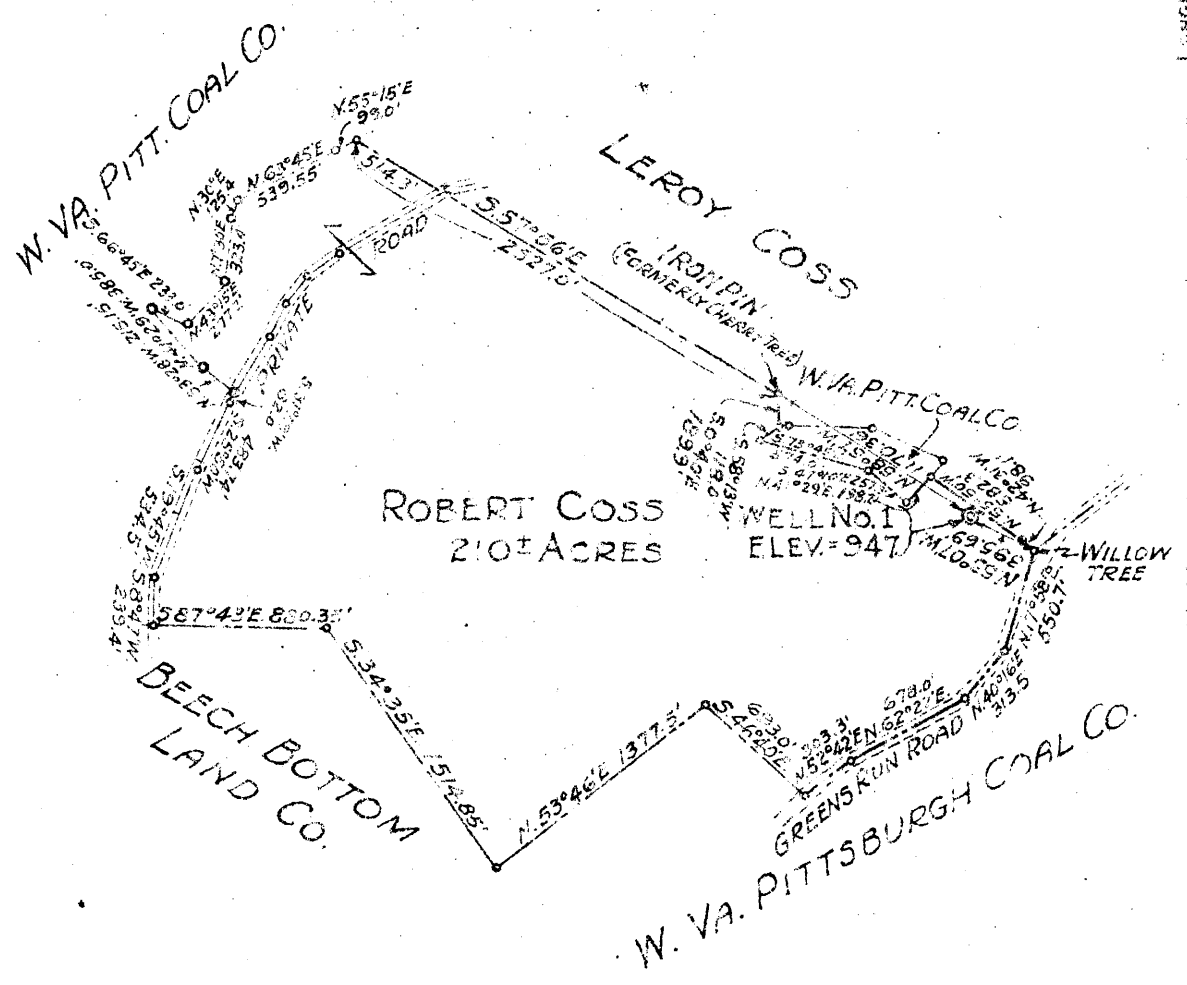

NEW LOCATION
 DRILL DEEPER
 ABANDONMENT

COMPANY J.R. N. MILLER
 ADDRESS 931 TYNDALL ST. PITTSBURGH, PENNA.
 FARM ROBERT COSS
 TRACT _____ ACRES 210+ LEASE NO. _____
 WELL FARM NO. 1 SERIAL NO. _____
 ELEVATION SPIGOT LEVEL 947
 COUNTY WHEELING
 COUNTY BROOKE DISTRICT BUFFALO
 ENGINEER SIDNEY C. SMITH - C.C. SMITH'S SONS
 ENGINEER'S REGISTRATION NO. 240
 FILE NO. _____ DRAWING NO. _____
 DATE 12-12-46 SCALE 1" = 1000'

STATE OF WEST VIRGINIA
 DEPARTMENT OF MINES
 OIL AND GAS DIVISION
 CHARLESTON

WELL LOCATION MAP

FILE NO. BRO-47

-- DENOTES LOCATION OF WELL ON UNITED STATES TOPOGRAPHIC MAPS. SCALE 1 TO 62,500. LATITUDE AND LONGITUDE LINES BEING REPRESENTED BY BORDER LINES AS SHOWN
 -- DENOTES ONE INCH SPACES ON BORDER LINE OF ORIGINAL TRACING.

WEST VIRGINIA DEPARTMENT OF MINES
OIL & GAS DIVISION
W E L L R E C O R D

Permit No. Bro 47			
Wheeling Quad.			--Well
Company	J.R. N. Miller Jr. and Co.		CASING & TUBING
Address	927 Tyndall St., Pittsburgh, 4, Pa.	10	16
Farm	Robert M. Coss	8 1/2	265
Location	Acres 300	6 5/8	1212
Well No.	1	Elev.	
District	Buffalo	Brooke County	
Surface	Robert M. Coss, Wellsburg, W.Va.		
Mineral	Same		
Commenced	Jan. 29, 1947		Coal at 635'
Completed	April 11, 1947		
Not shot			

Sand	240	260	
Red Rock	280	290	Water
Sand	400	456	
Sand	530	615	
Coal showing	635		
Slate Gr	635		
Salt Sand	760	830	
Injun Sand	880	1190	Gas 810 pocket
	1305	1315	
Squaw	1325	1350	
Berea Stray	1490	1505	
Berea	1560	1585	Berea
Red Rock	1665	1685	Marquette
100' stray	1705	1720	Conte
100' Sand	1741	1745	50'
Total depth		1781	No oil or gas
Permit of abandonment requested			