

Latitude

Longitude

+
2.35s
.72w

Topo Location

7.5' Loc. _____ 15' Loc. _____
 (calc.) _____

Company Wheeling Steel Corp
Farm Wheeling Steel Corp #123
15' Quad _____
(sec.)
7.5' Quad Steubenville East
District Cross Creek

WELL LOCATION PLAT

County 009 **Permit** 56

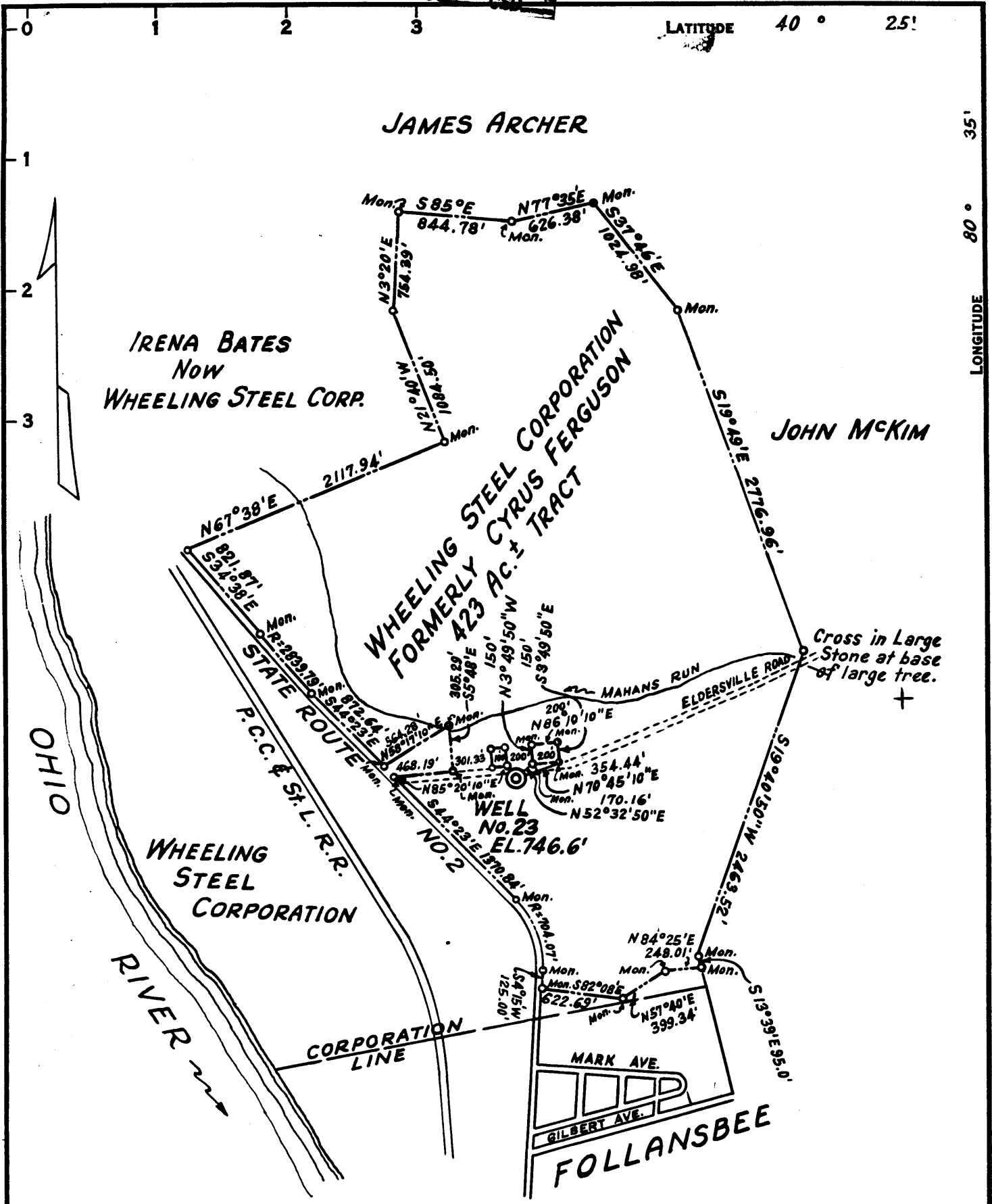

NEW LOCATION... **6/3/82**
 DRILL DEEPER...
 ABANDONMENT...

COMPANY Joe Frame dba/Frame Oil & Gas Well Service
 ADDRESS P.O. Box 545-Elkview, W.Va. 25071
 FARM **WHEELING STEEL CORPORATION (FORMERLY CYRUS FERGUSON)**
 TRACT _____ ACRES **423 ±** LEASE No. _____
 WELL (FARM) No. **123** SERIAL No. _____
 ELEVATION (SPIRIT LEVEL) **746.6**
 QUADRANGLE **STEUBENVILLE**
 COUNTY **BROOKE** DISTRICT **CROSS CREEK**
 ENGINEER **SIDNEY C. SMITH**
 ENGINEER'S REGISTRATION No. **240**
 FILE No. _____ DRAWING No. _____
 DATE **NOV. 1, 1949** SCALE **1" = 1000'**

STATE OF WEST VIRGINIA
 DEPARTMENT OF MINES
 OIL AND GAS DIVISION
 CHARLESTON

WELL LOCATION MAP
 FILE No. **BRO-56-P**

+ DENOTES LOCATION OF WELL ON UNITED STATES TOPOGRAPHIC MAPS, SCALE 1 TO 62,500, LATITUDE AND LONGITUDE LINES BEING REPRESENTED BY BORDER LINES AS SHOWN.

— DENOTES ONE INCH SPACES ON BORDER LINE TRACING.

JUN 22 1982 ORIGINAL
47-009

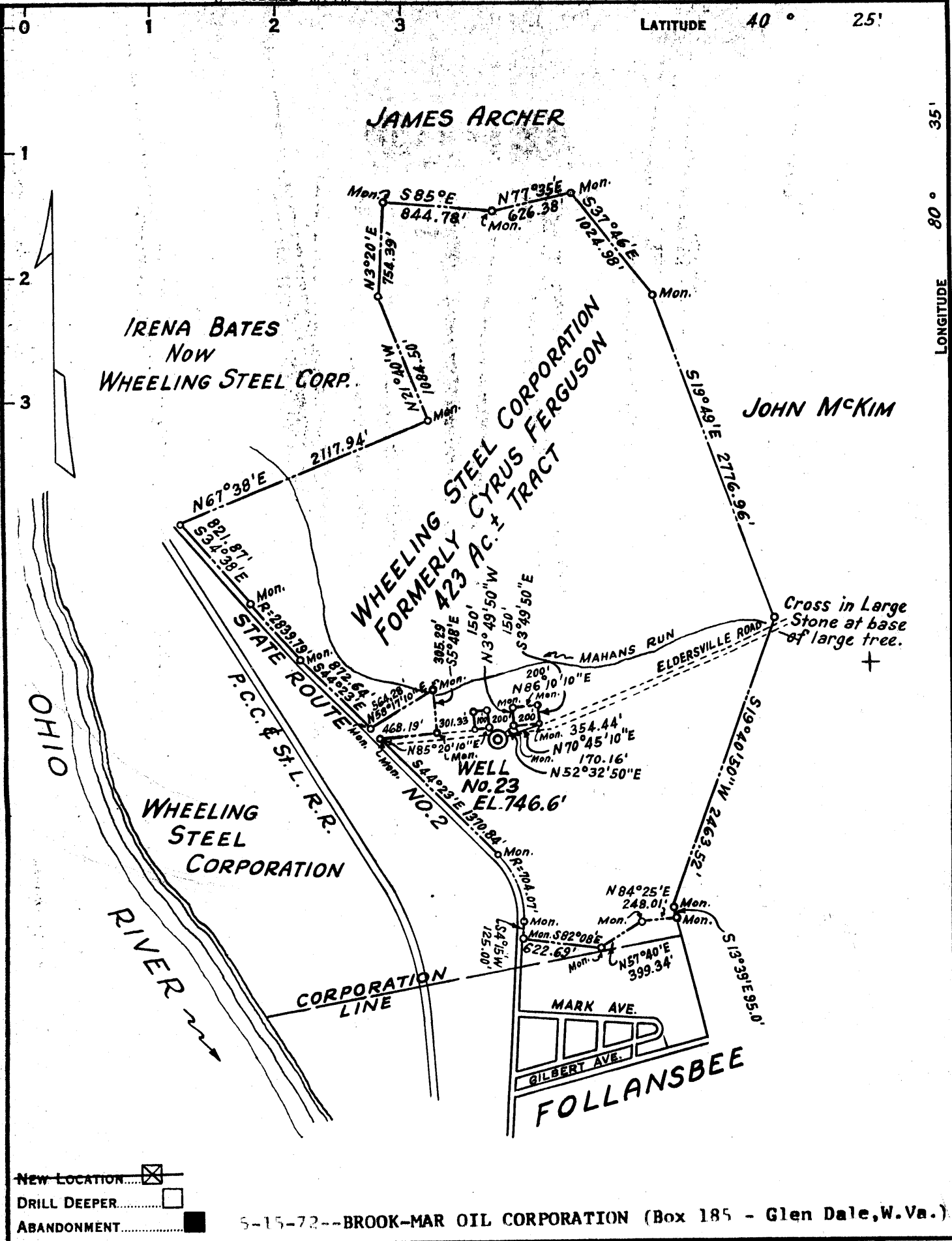

New Location
 DRILL DEEPER
 ABANDONMENT

5-15-72--BROOK-MAR OIL CORPORATION (Box 185 - Glen Dale, W.Va.)

COMPANY ~~Brook-Mar~~ WHEELING STEEL CORPORATION
 ADDRESS (GENERAL OFFICE) WHEELING, W. VA.
 FARM WHEELING STEEL CORPORATION (CYRUS FERGUSON)
 TRACT _____ ACRES 423 ± LEASE No. _____
 WELL (FARM) No. 123 SERIAL No. _____
 ELEVATION (SPIRIT LEVEL) 746.6
 QUADRANGLE STEUBENVILLE
 COUNTY BROOKE DISTRICT CROSS CREEK
 ENGINEER SIDNEY C. SMITH
 ENGINEER'S REGISTRATION No. 240 C. C. Smith's Sons
 FILE No. _____ DRAWING No. _____
 DATE NOV. 1, 1949 SCALE 1" = 1000'

STATE OF WEST VIRGINIA
 DEPARTMENT OF MINES
 OIL AND GAS DIVISION
 CHARLESTON

WELL LOCATION MAP

FILE No. BRO-56-P

+ DENOTES LOCATION OF WELL ON UNITED STATES TOPOGRAPHIC MAPS, SCALE 1 TO 62,500. LATITUDE AND LONGITUDE LINES BEING REPRESENTED BY BORDER LINES AS SHOWN.

— DENOTES ONE INCH SPACES ON BORDER LINE OF ORIGINAL TRACING.

M

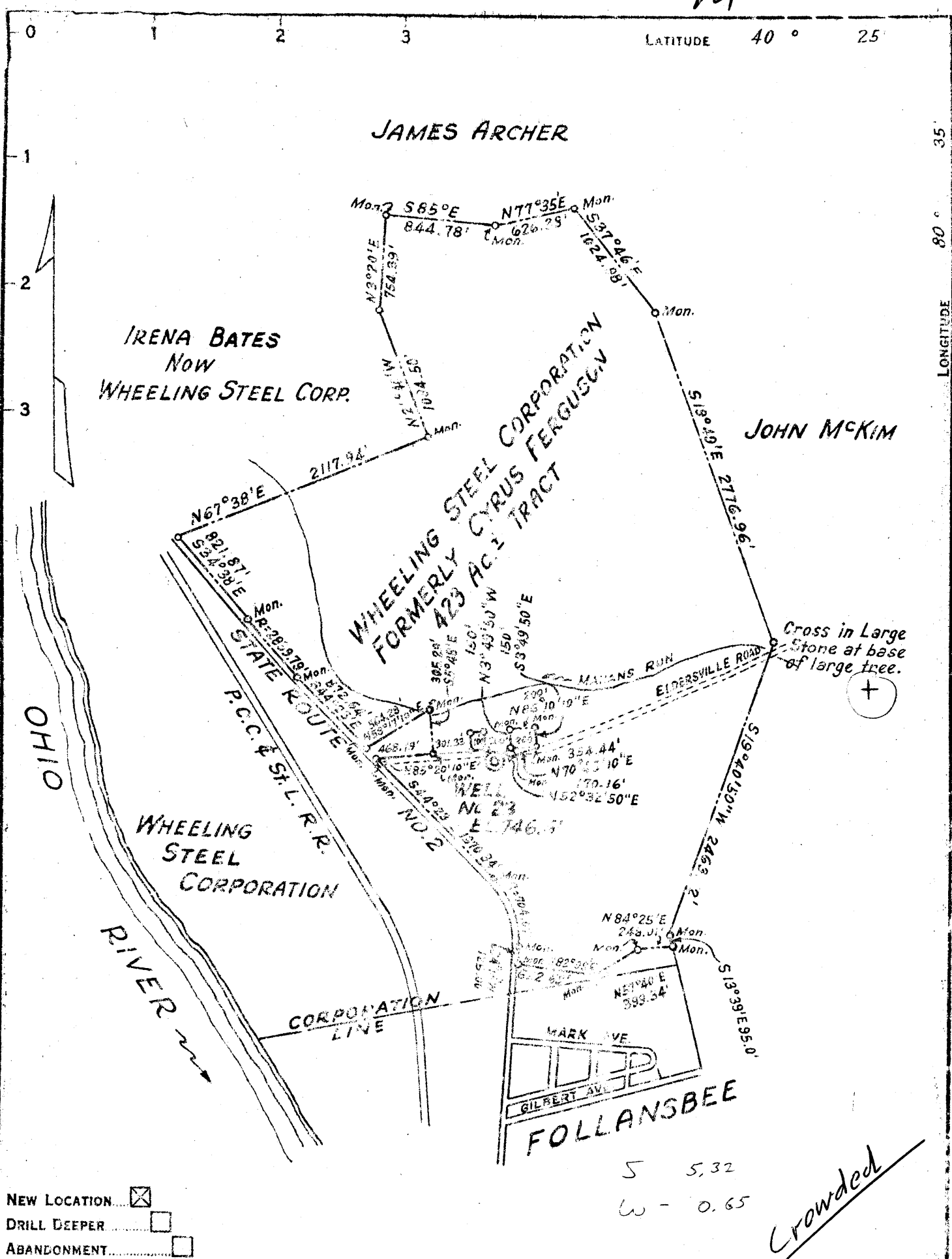

NEW LOCATION DRILL DEEPER ABANDONMENT

S 5.32
W - 0.65

Crowded

COMPANY	<u>WHEELING STEEL CORPORATION</u>
ADDRESS	<u>(GENERAL OFFICE) WHEELING, W. VA.</u>
FARM	<u>WHEELING STEEL CORPORATION FORMERLY CYRUS FERGUSON</u>
TRACT	ACRES <u>423 ±</u> LEASE NO. _____
WELL (FARM) NO.	<u>123</u> SERIAL NO. _____
ELEVATION (SPIRIT LEVEL)	<u>746.6</u>
QUADRANGLE	<u>STEBENVILLE</u>
COUNTY	<u>BROOKE</u> DISTRICT <u>CROSS CREEK</u>
ENGINEER	<u>SIDNEY C. SMITH</u>
ENGINEER'S REGISTRATION NO.	<u>C.C. Smith's Sons 240</u>
FILE NO.	DRAWING NO. _____
DATE	<u>NOV. 1, 1949</u> SCALE <u>1" = 1000'</u>

STATE OF WEST VIRGINIA
DEPARTMENT OF MINES
OIL AND GAS DIVISION
CHARLESTON

WELL LOCATION MAP

FILE No. BDC-56

+ DENOTES LOCATION OF WELL ON UNITED STATES TOPOGRAPHIC MAPS. SCALE 1 TO 62,500. LATITUDE AND LONGITUDE LINES BEING REPRESENTED BY BORDER LINES AS SHOWN.

- DENOTES ONE INCH SPACES ON BORDER LINE OF ORIGINAL TRACING.

WEST VIRGINIA DEPARTMENT OF MINES
OIL & GAS DIVISION
W E L L R E C O R D

Permit No. Brooke 56
Steubenville Quad.

Oil Well
CASING & TUBING

Company	Wheeling Steel Corp.			
Address	Wheeling, W. Va.	13	22	None
Farm	Corpe Acres 423	10	105	105
Location	1/2 mile east of Ohio River	8 1/2	366	None
Well No.	123 Elev. 126.6	6 5/8	986	986
District	Cross Creek Brooke County	2 tubing	1348	1348
Surface	Wheeling Steel Corp. Wheeling, W. Va.			No Packer
Mineral	Same			No perf. top or bot.
Commenced	Oct. 27, 1949			
Completed	Jan. 23, 1950			
Date shot	Dec. 28, 1949	Depth 1332 to 1350'		Casing not cemented with 150 lbs. gelatin
Volume	no record			Goal at 258' 36";
Rock Pressure	Very small No record			296' 48"
Oil	after cleaning out			
Fresh Water	95°			
Salt Water	575°			

Sand Br S	0	20	
Sand & Gravel Br S	20	95	
Clay Blue S	95	105	
Sand Br M	105	125	
Slate Blk M	125	140	
Slate Bl M	140	160	
Shale Wh S	160	185	
Slate Bl M	185	205	
Red Rock H	205	215	
Slate Blk M	215	247	
Limestone Wh H	247	258	
Coal Blk M	258	261	Upper Freeport
Slate Wh H	261	275	
Limestone Wh H	275	284	
Slate Blk M	284	296	
Coal Blk M	296	300	Lower Freeport
Slate Dk M	300	385	
Sand Br S	385	460	
Slate Gr M	460	530	
Slate Blk H	530	575	Salt Sand
Sand Wh M	575	620	
Slate Blk M	620	650	
Sand Wh M	650	680	
Limestone Wh H	680	780	Big Lime
Sand Wh M	780	980	Big Injun
Slate Blk M	980	995	
Lime Wh S	995	1015	Shells
Slate Wh H	1015	1060	
Slate Wh M	1060	1140	Lime Shells
Shale Gr S	1140	1170	
Lime Wh H	1170	1210	Gritty
Slate Dk M	1210	1329	Shells
Sand Wh M	1329	1350	Berea

Well bottomed at 1350'

Very little gas present in Berea Sand-- None in other sands

Vacuum has been applied to this well and trial pumping indicates a production of 5 bbls. to 6 bbls. oil per day. No water present.

STATE OF WEST VIRGINIA
DEPARTMENT OF MINES
OIL AND GAS WELLS DIVISION

RECEIVED

NOV 10 1982

OIL AND GAS DIVISION
WV DEPARTMENT OF MINES

AFFIDAVIT OF PLUGGING AND FILLING WELL

AFFIDAVIT SHOULD BE MADE IN TRIPPLICATE, ONE COPY MAILED TO THE DEPARTMENT, ONE COPY TO BE RETAINED BY THE WELL OPERATOR AND THE THIRD COPY (AND EXTRA COPIES IF REQUIRED) SHOULD BE MAILED TO EACH COAL OPERATOR AT THEIR RESPECTIVE ADDRESSES.

Form with fields for COAL OPERATOR OR OWNER, ADDRESS, NAME OF WELL OPERATOR, COMPLETE ADDRESS, WELL AND LOCATION, District, County, and Well No. 123. Includes entries for Joe Frame for Dept. of Mines-Oil & Gas and Wheeling Steel Corporation.

STATE INSPECTOR SUPERVISING PLUGGING Robert A. Lowther, General Delivery Middlebourne, W. Va. 26149

AFFIDAVIT

STATE OF WEST VIRGINIA,
County of Kanawha } ss:
Joe E. Frame and Thomas W. Frame

being first duly sworn according to law depose and say that they are experienced in the work of plugging and filling oil and gas wells and were employed by Frame Oil & Gas Well Services well operator, and participated in the work of plugging and filling the above well, that said work was commenced on the 10th day of October 19 82, and that the well was plugged and filled in the following manner:

Table with columns: SAND OR ZONE RECORD (FORMATION), FILLING MATERIAL, PLUGS USED (SIZE & KIND), CASING (CSG PULLED, CSG LEFT IN). Includes entries for T.D., Cement, Clay, and COAL SEAMS.

and that the work of plugging and filling said well was completed on the 3rd day of November, 19 82.

And further deponents saith not.

Sworn to and subscribed before me this 3rd day of Nov., 19 82.

My commission expires: 8/3/88

Signatures of Joe E. Frame, Thomas W. Frame, and R. E. Works, Notary Public.

Permit No.

Brookc - 0056-P