

40°15'00"

Latitude

80°37'30"

Longitude

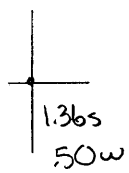

Topo Location

7.5' Loc. _____ 15' Loc. _____
 _____ (calc.) _____

Company Jesse P West

Farm John W McIntire Hrs #1

15' Quad _____
(sec.)

7.5' Quad Tiptonsville

District Buffalo

WELL LOCATION PLAT

County 009 Permit 57

Latitude 40 15'

Longitude 80 35'

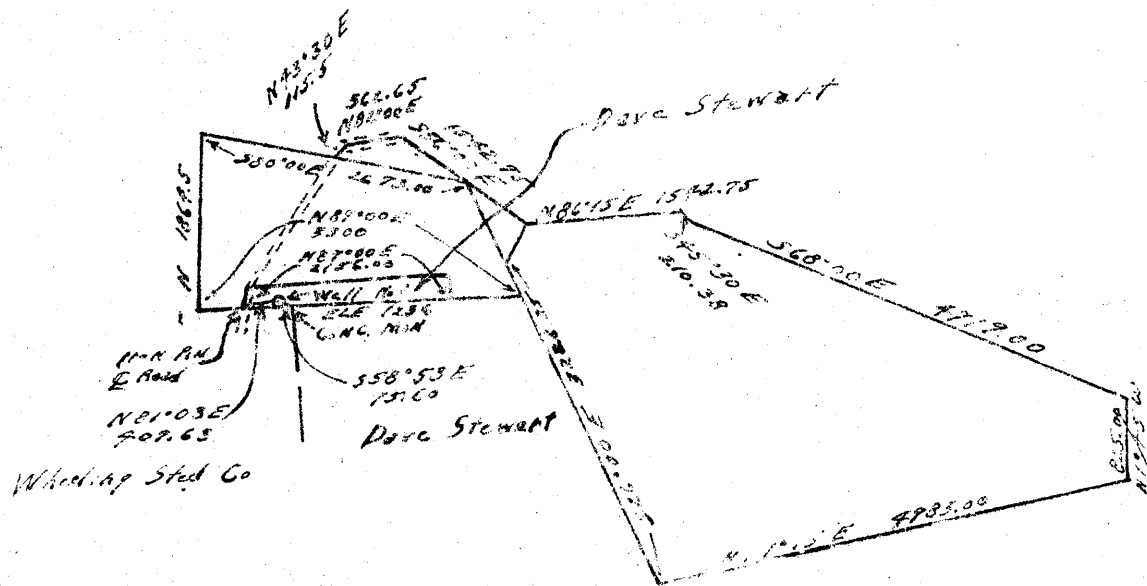

New Location
 Drill Deeper
 Abandonment

Company Jesse P. West
 Address R.F.D. #2 Box 316 Wellburg, W. Va.
 Farm John W. Melatire heirs
 Tract 2 Acres 440 Lease No. _____
 Well (Farm) No. 1 Serial No. _____
 Elevation (Spirit Level) 1236
 Quadrangle Wheeling
 County Brooke District Buffalo
 Engineer N. James Scheilbase
 Engineer's Registration No. 1673
 File No. _____ Drawing No. _____
 Date Nov. 8, 1949 Scale 1 inch = 2000 ft.

STATE OF WEST VIRGINIA
 DEPARTMENT OF MINES
 OIL AND GAS DIVISION
 CHARLESTON

WELL LOCATION MAP
 FILE NO. BRO-57-D

+ Denotes location of well on United States Topographic Maps, scale 1 to 62,500, latitude and longitude lines being represented by border lines as shown.
 - Denotes one inch spaces on border line of original tracing.