

LATITUDE 40° 25'

LONGITUDE 80° 35'

JAMES ARCHER

IRENA BATES
NOW
WHEELING STEEL CORP.

JOHN MCKIM

WHEELING STEEL CORP.
FORMERLY CYRUS FERGUSON
423 AC. ± TRACT

WELL
NO. 126
EL. 737.72

+ 5205
0.65 W

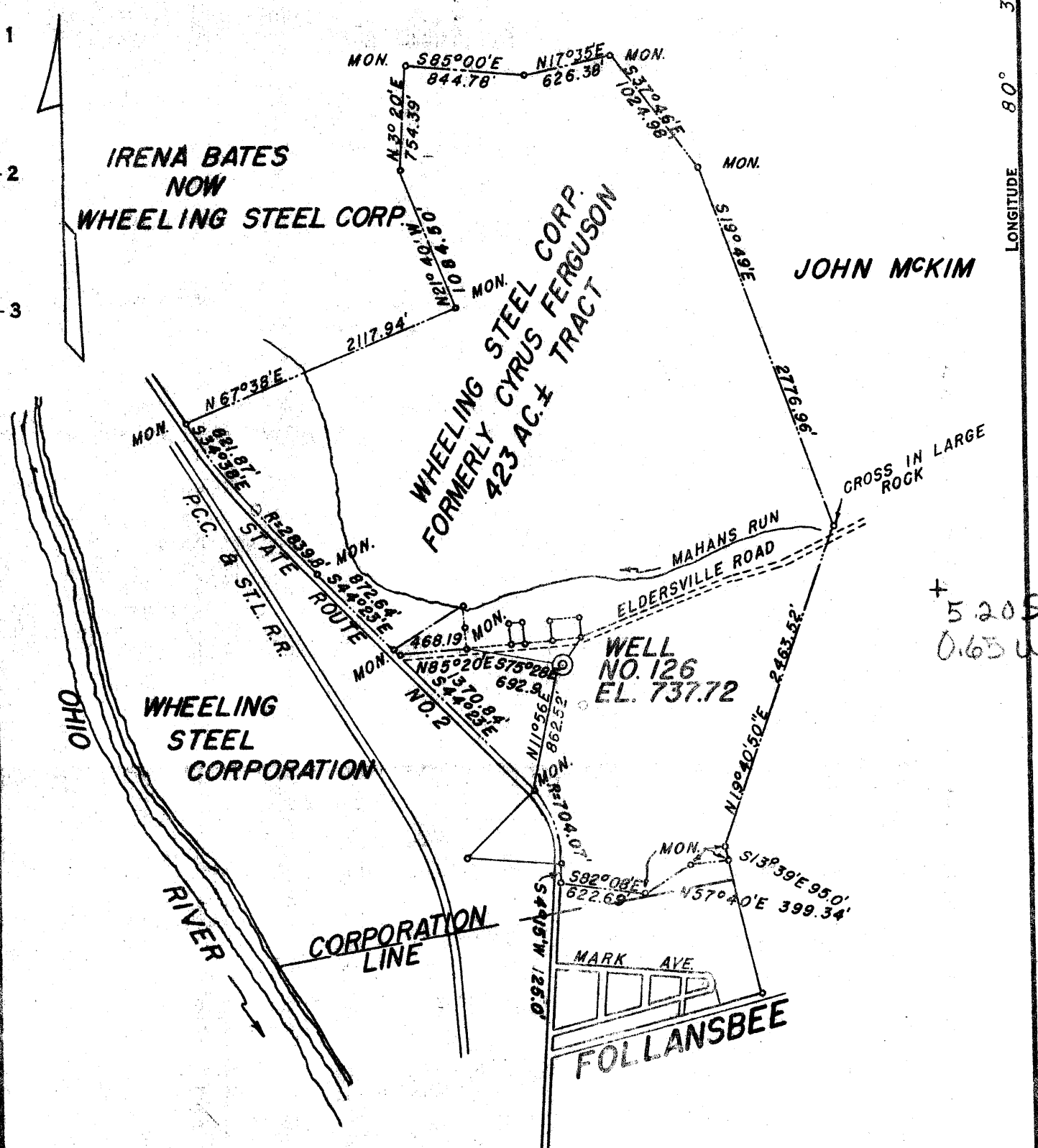

NEW LOCATION
 DRILL DEEPER
 ABANDONMENT

Issued 2-17-67

COMPANY	WHEELING STEEL CORP.	
ADDRESS	(GENERAL OFFICE) WHEELING, W.V.A.	
FARM	WHG. STEEL CORP.	FORMERLY CYRUS FERGUSON
TRACT	ACRES 423 ±	LEASE NO.
WELL (FARM) NO.	126	SERIAL NO.
ELEVATION (SPIRIT LEVEL)	737.72	
QUADRANGLE	STEUBENVILLE	C
COUNTY	BROOKE	DISTRICT CROSS CK.
ENGINEER	SIDNEY C. SMITH <i>Sidney C. Smith</i>	
ENGINEER'S REGISTRATION NO.	240	
FILE NO.	DRAWING NO.	
DATE	AUG. 22, 1950	SCALE 1" = 1000'

STATE OF WEST VIRGINIA
 DEPARTMENT OF MINES
 OIL AND GAS DIVISION
 CHARLESTON

WELL LOCATION MAP

FILE NO. BBO-60-P

Oil

+ DENOTES LOCATION OF WELL ON UNITED STATES TOPOGRAPHIC MAPS, SCALE 1 TO 62,500, LATITUDE AND LONGITUDE LINES BEING REPRESENTED BY BORDER LINES AS SHOWN.

- DENOTES ONE INCH SPACES ON BORDER LINE OF ORIGINAL TRACING.

WEST VIRGINIA DEPARTMENT OF MINES
OIL & GAS DIVISION
WELL RECORD

Permit No. Bro 60		Oil Well
Steubenville Quad.		CASING & TUBING
Company	Wheeling Steel Corp.	
Address	Wheeling, W. Va.	10 80 80
Farm	Corporation A 423	8 1/2 358 358
Location	1/2 Mile East of Ohio River	6 5/8 986 986
Well No.	126 Elev. 737.72	2 tubing 1344
District	Cross Creek Brooke County	
Surface	Wheeling Steel Corps, Wheeling, W. Va.	
Mineral	Same	
Commenced	Aug. 17, 1950	Coal at 255' 48"
Completed	Nov. 15, 1950	294' 36"
Date shot	Oct. 30, 1950	Depth 1325' to 1343'
	with 100 lbs. gelatin- two 9" shells	
Open flow	No record	
Rock Pressure	No record	
Oil	6 bbls. per day	
Fresh Water	45'; 112'	
Salt Water	565'	

Sand & Gravel Br S	0	75	
Slate Dk M	75	112	
Sand Gr S	112	130	
Slate Wh H	130	185	
Red Rock H	185	195	
Shale & Slate Blk M	195	255	
Coal Blk S	255	259	Upper Freeport
Limestone Wh H	259	268	
Slate Dk H	268	294	
Coal Dk S	294	297	Lower Freeport
Slate Dk M	297	390	
Sand Br M	390	460	
Slate Wh M	460	530	
Slate Blk M	530	565	
Sand Lt M	565	620	
Slate Lt M	620	640	
Sand Br H	640	660	
Slate Blk H	660	675	
Limestone Wh H	675	775	Big Lime
Sand Gr H	775	975	Big Injun
Slate Dk M	975	985	
Limestone Wh M	985	1015	
Slate & Shells Dk M	1015	1090	
Limestone Blk H	1090	1105	
Slate Wh H	1105	1145	
Lime Shells Dk M	1145	1210	
Limestone Wh H & Gritty	1210	1250	
Lime Shells Dk M	1250	1323	
Sand Br S	1323	1334	Berea
Sand Br H	1334	1343	Berea
Shale Dk M	1343	1348	T.D.

FORM OG-8

STATE OF WEST VIRGINIA
DEPARTMENT OF MINES
OIL AND GAS DIVISION

AFFIDAVIT OF PLUGGING AND FILLING WELL

AFFIDAVIT SHOULD BE MADE IN TRIPLICATE, ONE COPY MAILED TO THE DEPARTMENT, ONE COPY TO BE RETAINED BY THE WELL OPERATOR AND THE THIRD COPY (AND EXTRA COPIES IF REQUIRED) SHOULD BE MAILED TO EACH COAL OPERATOR AT THEIR RESPECTIVE ADDRESSES.

WHEELING STEEL CORPORATION
COAL OPERATOR OR OWNER
WHEELING, WEST VIRGINIA.
ADDRESS
SAME
COAL OPERATOR OR OWNER
ADDRESS
SAME
LEASE OR PROPERTY OWNER
ADDRESS

BROOK MAR OIL CORPORATION
NAME OF WELL OPERATOR
P O BOX 185
COMPLETE ADDRESS
June 21, 19 67.
GLEN DALE, WEST VIRGINIA.
WELL AND LOCATION
CROSS CREEK District
BROOKE County
Well No. 126.
WHEELING STEEL CORP. Farm

STATE INSPECTOR SUPERVISING PLUGGING BRYAN SHUMAN - ARTHUR NULL

AFFIDAVIT

STATE OF WEST VIRGINIA, }
County of MARSHALL } SS:

EDISON ISIMINGER and PAUL HIERONIMUS
being first duly sworn according to law depose and say that they are experienced in the work of plugging and filling oil and gas wells and were employed by BROOK-MAR OIL CORPORATION well operator, and participated in the work of plugging and filling the above well, that said work was commenced on the 15th day of MAY, 19 67, and that the well was plugged and filled in the following manner:

SAND OR ZONE RECORD	FILLING MATERIAL	PLUGS USED	CASING	
			SIZE & WEIGHT	DEPTH
FORMATION		6 5/8" Pipe	346'	40'
		8 1/4"	358'	NONE
		10"	80'	NONE
Bridge of Rock and Clay set on top of Salt Sand at 550 Feet, with 20 Feet of Cement Plug on same, Cement put in with a dump Bailer.				
Filled with Clay, 530 Feet to 330 Feet.				
Bridged at 330 Feet, with Rocks and Clay, filled with pure cement up to 230 Feet, placed another bridge at 225 Feet with Rocks on same.				
Pulled 10" Casing and filled with Clay to surface.				
COAL SEAMS		DESCRIPTION OF PLUG		
(NAME) Upper Freeport- 255 Feet to 259 Feet.		8" Pipe - 4 Feet below		
(NAME) Lower Freeport- 294 Feet to 297 Feet.		Surface, 3 Feet above.		
(NAME)				
(NAME)				

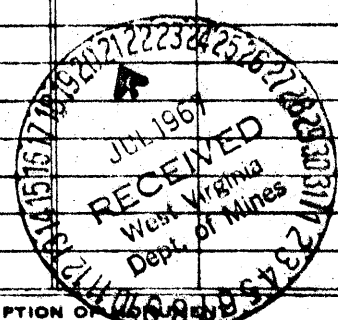

and that the work of plugging and filling said well was completed on the 12th day of June, 19 67.

And further deponents saith not.

Sworn to and subscribed before me this 18th day of July, 19 67.

Edison Isiminger
Paul Hieronimus
Mary W. Robinson
Notary Public.

My commission expires:

Oct 8, 1976

Permit No. BRO-60.