

Latitude

Longitude

⊕
.59s
1.84w

Topo Location

7.5' Loc. _____ 15' Loc. _____
_____ (calc.) _____

Company JRN Miller

Farm Henry Hemmrich #3

15' Quad _____
(sec.)

7.5' Quad Bethany

District Buffalo

WELL LOCATION PLAT

County 009 **Permit** 62

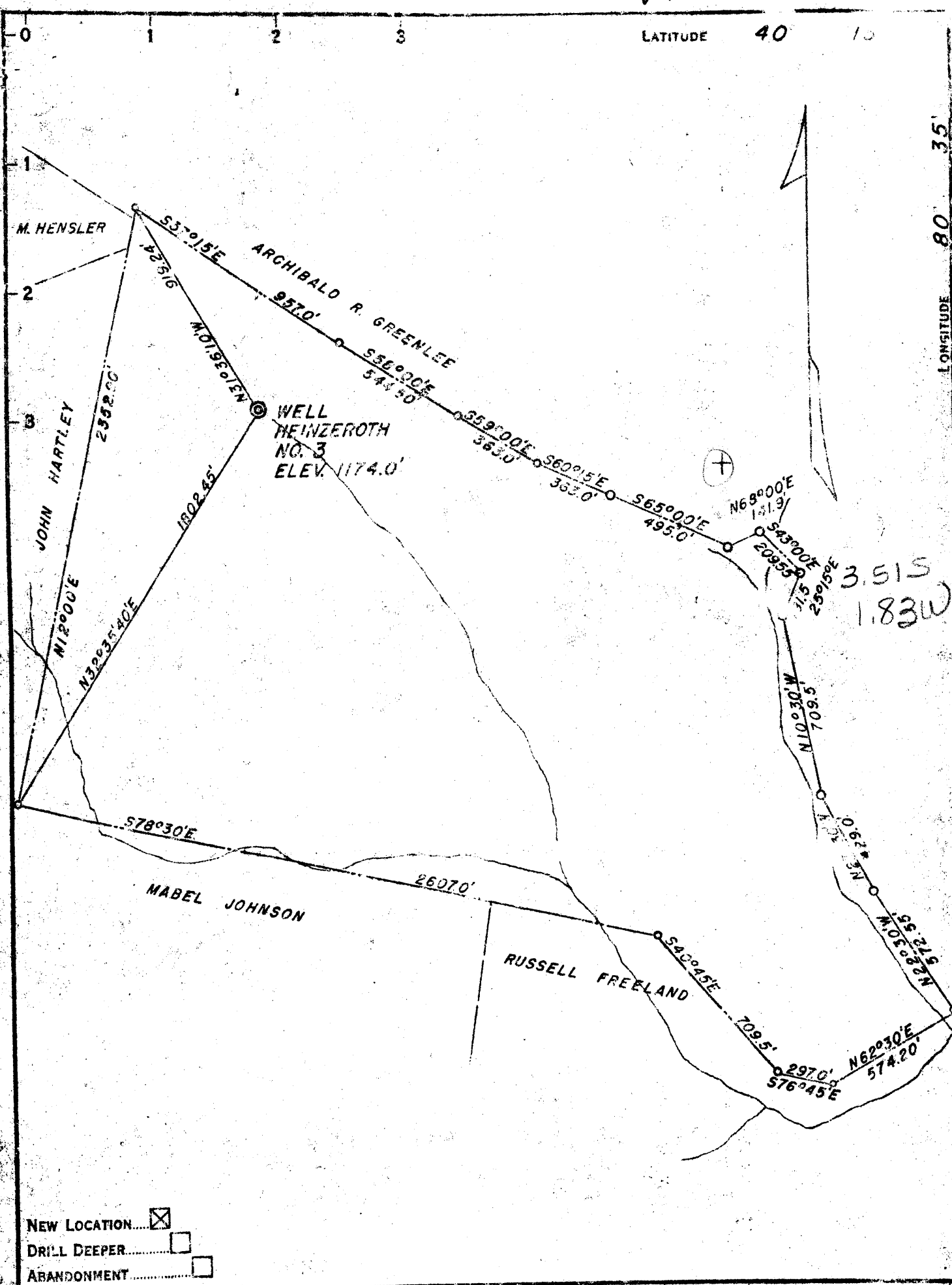

NEW LOCATION...
 DRILL DEEPER...
 ABANDONMENT...

COMPANY J. R. N. MILLER
 ADDRESS 931 TYNDALL ST., PITTS., PENNA.
 FARM HENRY HEINZEROTH
 TRACT _____ ACRES 145 LEASE NO. _____
 WELL (FARM) NO. 3 SERIAL NO. _____
 ELEVATION (SPIRIT LEVEL) 1174
 QUADRANGLE WHEELING
 COUNTY BROOKE DISTRICT BUFFALO
 ENGINEER SIDNEY C. SMITH - C. C. SMITH'S SONS, ENG. INC.
 ENGINEER'S REGISTRATION No. 240
 FILE No. _____ DRAWING No. _____
 DATE MAY 22, 1951 SCALE 1" = 500'

STATE OF WEST VIRGINIA
 DEPARTMENT OF MINES
 OIL AND GAS DIVISION
 CHARLESTON

WELL LOCATION MAP
 FILE No. BRO-62

+ DENOTES LOCATION OF WELL ON UNITED STATES TOPOGRAPHIC MAPS, SCALE 1 TO 62,500. LATITUDE AND LONGITUDE LINES BEING REPRESENTED BY BORDER LINES AS SHOWN.
 - DENOTES ONE INCH SPACES ON BORDER LINE OF ORIGINAL TRACING.

3.515
 1.83W



STATE OF WEST VIRGINIA
DEPARTMENT OF MINES
OIL AND GAS DIVISION

WELL RECORD

Oil or Gas Well Dry
(KIND) none

Permit No. DR 22 (B-62)

Company J. R. Miller and Company
Address 927 Tappan Street Pitt & Penon
Farm Henry S. Heingeroth Acres 130
Location (waters) _____
Well No. 3 Elev. 1174'
District Buffalo County Booth
The surface of tract is owned in fee by _____
Henry S. Heingeroth Address Wetburg w. Va
Mineral rights are owned by J. R. Miller
927 Tappan Street Address Pitt & Penon
Drilling commenced July 16 1951
Drilling completed Sept 29 1951
Date Shot none From _____ To _____
With _____

Casing and Tubing	Used in Drilling	Left in Well	Packers
Size			Kind of Packer <u>none</u>
16			
18			
10 <u>20 1/2</u>			Size of _____
8 <u>30 1/2</u>			
6 <u>16 3/8</u>			Depth set _____
5 3/16			
3			Perf. top <u>none</u>
2			Perf. bottom _____
Liners Used			Perf. top _____
			Perf. bottom _____

Open Flow _____ /10ths Water in none Inch
none /10ths Merc. in _____ Inch
Volume none Cu. Ft.
Rock Pressure none lbs. _____ hrs.
Oil none bbls., 1st 24 hrs.
Fresh water none feet _____ feet
Salt water none feet 1630 feet

CASING CEMENTED no SIZE _____ No. Ft. _____ Date _____

COAL WAS ENCOUNTERED AT 290 FEET 294 INCHES

FEET INCHES FEET INCHES

FEET INCHES FEET INCHES

Formation	Color	Hard or Soft	Top	Bottom	Oil, Gas or Water	Depth Found	Remarks
		Lime	90	240			
		slate	244	275			
		Lime	275	290			
		coal	290	294			
		8" casing		300			
		sand	450	550			
		sand	640	700			
		sand	930	975			
		Int Sand	1135	1200			
		Engin sand	1280	1630			
		6 1/2" casing		1635			
		Barren	1958	1962			
		Red Rock	2090	2135			
		100 ft. shaft	2140	2142			
		Total Dip		2172			

