

40°20'00"

Latitude

80°35'00"

Longitude

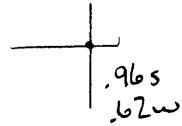

**Topo Location**

7.5' Loc. \_\_\_\_\_ 15' Loc. \_\_\_\_\_  
 \_\_\_\_\_ (calc.) \_\_\_\_\_

Company Dept of Emengy

Farm Vespy Poggi #1

15' Quad \_\_\_\_\_  
(sec.)

7.5' Quad Steubenville East

District Cross Creek

**WELL LOCATION PLAT**

County 009 Permit 80

LATITUDE 40°-20'-00"

LONGITUDE 80°-53'-00"

NORTH  
15.09 ACRES

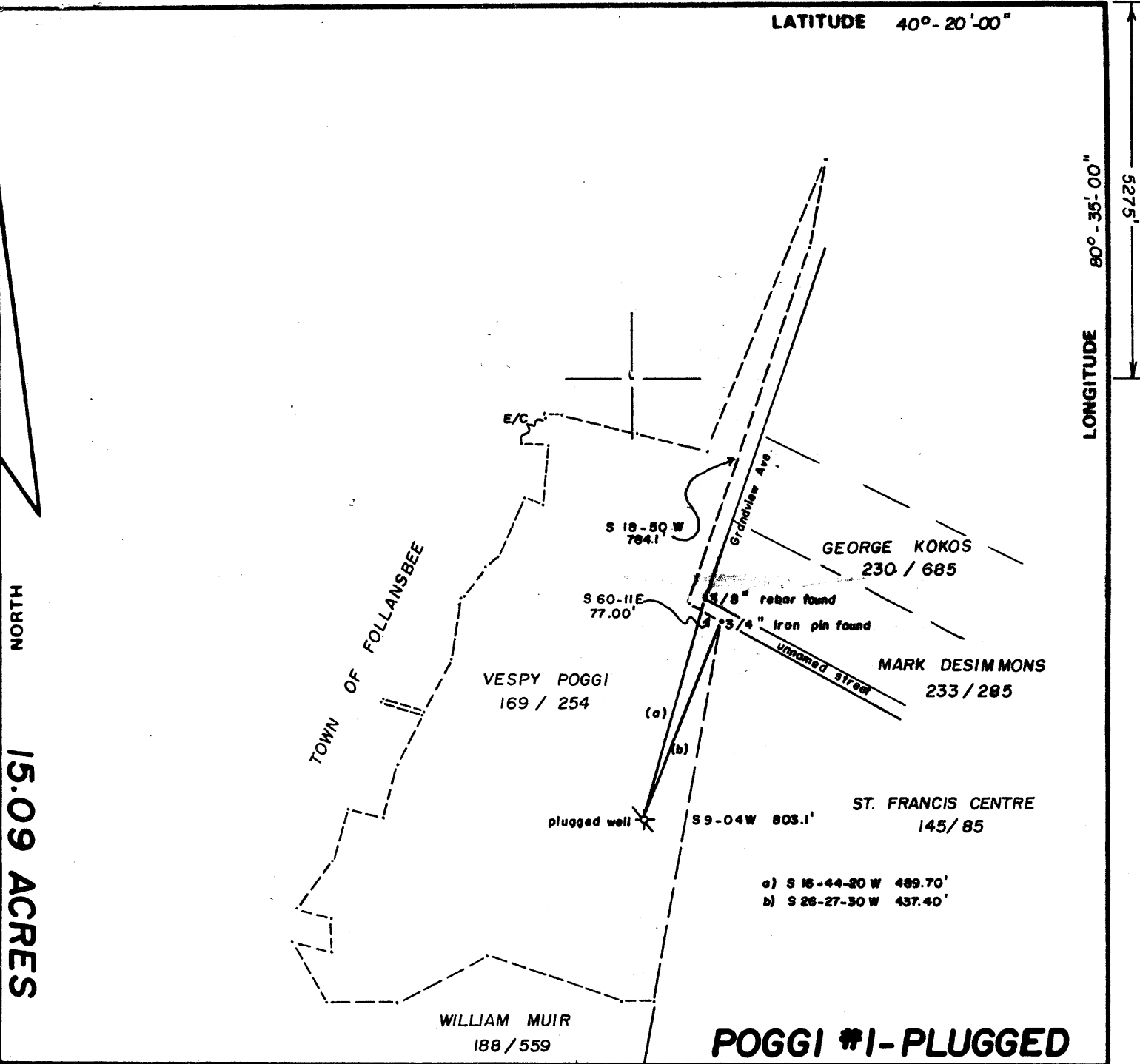

FILE NO. \_\_\_\_\_  
 DRAWING NO. \_\_\_\_\_  
 SCALE 1" = 300'  
 MINIMUM DEGREE OF ACCURACY 1 in 200  
 PROVEN SOURCE OF ELEVATION B.M. 668 at intersection of Cross Creek & W.V. State Rt. 2

I THE UNDERSIGNED, HEREBY CERTIFY THAT THIS PLAT IS CORRECT TO THE BEST OF MY KNOWLEDGE AND BELIEF AND SHOWS ALL THE INFORMATION REQUIRED BY LAW AND THE REGULATIONS ISSUED AND PRESCRIBED BY THE DEPARTMENT OF MINES.  
 (SIGNED) Robert A. Davis  
 R.P.E. \_\_\_\_\_ L.L.S. 800

PLACE SEAL HERE

(+) DENOTES LOCATION OF WELL ON UNITED STATES TOPOGRAPHIC MAPS  
 FORM IV-6 (8-78)



DATE May 6, 1986  
 OPERATOR'S WELL NO. 1 (one)  
 API WELL NO. 47 - 009 - 0080P  
 STATE COUNTY PERMIT

STATE OF WEST VIRGINIA  
 DEPARTMENT OF MINES  
 OIL AND GAS DIVISION

WELL TYPE: OIL \_\_\_ GAS X LIQUID INJECTION \_\_\_ WASTE DISPOSAL \_\_\_  
 (IF "GAS,") PRODUCTION \_\_\_ STORAGE \_\_\_ DEEP \_\_\_ SHALLOW X  
 LOCATION: ELEVATION 990 WATER SHED Ohio River  
 DISTRICT Cross Creek COUNTY Brooke  
 QUADRANGLE Steubenville East 7.5  
 SURFACE OWNER Vespy Poggi ACREAGE 15.09  
 OIL & GAS ROYALTY OWNER unknown LEASE ACREAGE 15.09  
 LEASE NO. \_\_\_\_\_  
 PROPOSED WORK: DRILL \_\_\_ CONVERT \_\_\_ DRILL DEEPER \_\_\_ REDRILL \_\_\_ FRACTURE OR STIMULATE \_\_\_ PLUG OFF OLD FORMATION \_\_\_ PERFORATE NEW FORMATION \_\_\_ OTHER PHYSICAL CHANGE IN WELL (SPECIFY) \_\_\_\_\_

PLUG AND ABANDON X CLEAN OUT AND REPLUG \_\_\_  
 TARGET FORMATION \_\_\_\_\_ ESTIMATED DEPTH \_\_\_\_\_  
 WELL OPERATOR unknown DESIGNATED AGENT R.L. Wharton  
 ADDRESS \_\_\_\_\_ ADDRESS 9 1/2 Franklin St. Buchannon W.V. 26201

JUN 30 1986

JUN 12 1986

AFFIDAVIT OF PLUGGING AND FILLING WELL

AFFIDAVIT SHOULD BE MADE IN TRIPLICATE, one copy mailed to the Division, one copy to be retained by the Well Operator and the third copy (and extra copies if required) should be mailed to each coal operator at their respective addresses.

Coal Operator or Owner \_\_\_\_\_  
 Address \_\_\_\_\_  
 Coal Operator or Owner \_\_\_\_\_  
 Address \_\_\_\_\_  
 Vespy Poggi \_\_\_\_\_  
 Lease or Property Owner \_\_\_\_\_  
 Address \_\_\_\_\_

Department of Energy  
 Name of Well Operator  
 1615 Washington St., E., Charleston, WV 25311  
 Complete Address  
 June 11, 19 86  
 WELL AND LOCATION  
 Cross Creek District  
 Brooke County  
 WELL NO. One (1)  
 Vespy Poggi Farm  
 Don Ellis

STATE INSPECTOR SUPERVISING PLUGGING \_\_\_\_\_

AFFIDAVIT

STATE OF WEST VIRGINIA,  
County of Upshur

ss:

Larry Helmick and Thearl Clutter  
being first duly sworn according to law depose and say that they are experienced in the work of plugging and filling oil and gas wells and were employed by R. L. Wharton, well operator, and participated in the work of plugging and filling the above well, that said work was commenced on the 9 day of June, 19 86, and that the well was plugged and filled in the following manner:

Sand or. Zone Record Formation	Filling Material	Plugs Used Size & Kind	Casing	
			CSG PULLED	CSG LEFT IN
1500- 0	Cement	2"	500	1000
		5 5/8	360	640
Coal Seams				
(Name)		Description of Monument 7" Casing above ground 30"		
(Name)				
(Name)				
(Name)				

and that the work of plugging and filling said well was completed on the 11 day of June, 19 86.

And further deponents saith not.

Sworn to and subscribed before me this 11 day of June, 19 86.

My commission expires:  
November 3, 1993

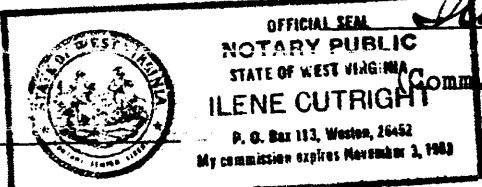

Larry Helmick  
Thearl Clutter  
Gene Murray  
 Notary Public  
 as Cutright)  
 Permit No. 47-009-0080 P