



www.jhacompanies.com
68811 Vineyard Road
St. Clairsville, Ohio 43980
740-886-6100

GRID NORTH
UTM, NAD83 DATUM, ZONE 17, US FT

NOTES ON SURVEY

1. COORDINATE SYSTEM IS UTM NAD 83 DATUM, ZONE 17, U.S. FOOT AND WELL COORDINATES ESTABLISHED USING SURVEY GRADE GPS.
2. SURFACE AND ROYALTY OWNER INFORMATION AND THEIR BOUNDARIES SHOWN HEREON WERE PLOTTED FROM DEEDS AND/OR TAX PARCEL MAPS PROVIDED BY CLIENT AND/OR FIELD LOCATIONS.
3. THIS PLAT DOES NOT REPRESENT A BOUNDARY SURVEY OF THE PARCELS SHOWN HEREON.
4. NO DWELLINGS OR BUILDINGS WITHIN 625 FEET OF PROPOSED CENTER OF PAD.
5. NO PERENNIAL STREAMS, LAKES, PONDS, RESERVOIRS OR WETLANDS WITHIN 100 FEET OF THE LIMITS OF DISTURBANCE.
6. NO NATURALLY PRODUCING FROST STREAM WITHIN 300 FEET OF THE LIMITS OF DISTURBANCE.
7. NO WATER WELLS OR DEVELOPED SPRINGS WITHIN 250 FEET OF PROPOSED WELL.

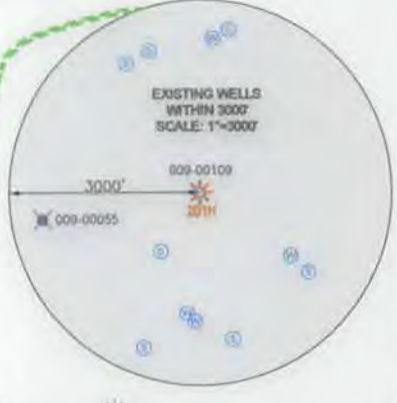
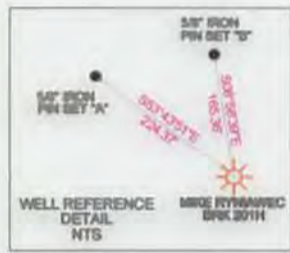
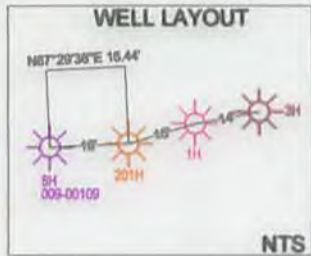
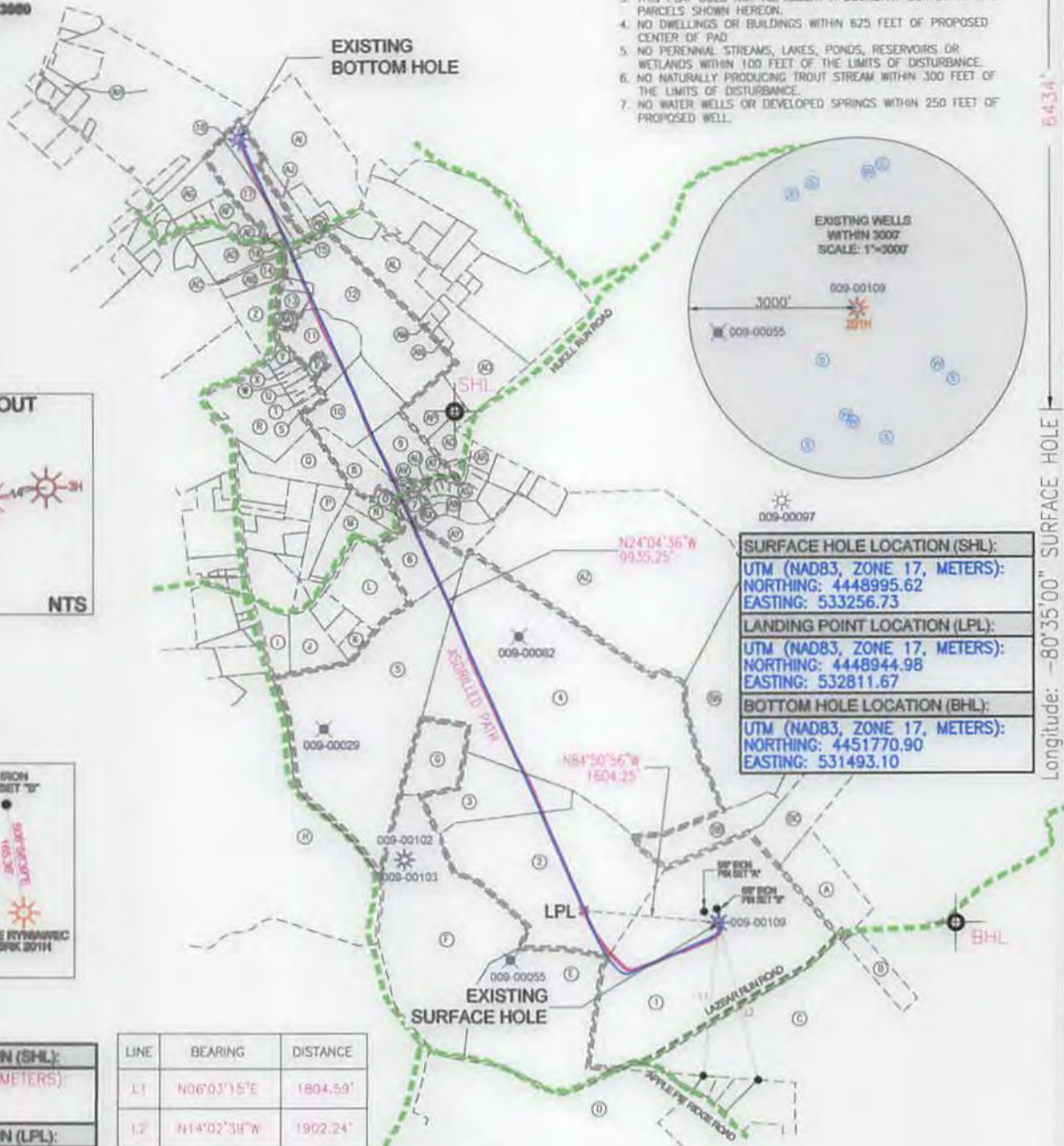

SURFACE HOLE LOCATION (SHL): UTM (NAD83, ZONE 17, METERS): NORTHING: 4448995.62 EASTING: 533256.73
LANDING POINT LOCATION (LPL): UTM (NAD83, ZONE 17, METERS): NORTHING: 4448944.98 EASTING: 532811.67
BOTTOM HOLE LOCATION (BHL): UTM (NAD83, ZONE 17, METERS): NORTHING: 4451770.90 EASTING: 531493.10

SURFACE HOLE LOCATION (SHL): UTM (NAD83, ZONE 17, METERS): NORTHING: 4448995.27 EASTING: 533256.72
LANDING POINT LOCATION (LPL): UTM (NAD83, ZONE 17, METERS): NORTHING: 4449031.00 EASTING: 532769.23
BOTTOM HOLE LOCATION (BHL): UTM (NAD83, ZONE 17, METERS): NORTHING: 4451774.79 EASTING: 531487.48

LINE	BEARING	DISTANCE
L.1	N06°03'15"E	1804.59'
L.2	N14°02'38"W	1902.24'

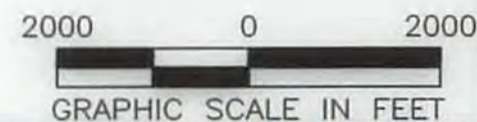

I, THE UNDERSIGNED, HEREBY CERTIFY THAT THIS PLAT IS CORRECT TO THE BEST OF MY KNOWLEDGE AND BELIEF AND SHOWS ALL THE INFORMATION REQUIRED BY LAW AND REGULATIONS ISSUED AND PRESCRIBED BY THE DEPARTMENT OF ENVIRONMENTAL PROTECTION.

Signature 10/10/18

COMPANY: **SWN** Production Company, LLC

 (+) DENOTES LOCATION OF WELL ON UNITED STATES TOPOGRAPHIC MAPS WVDEP OFFICE OF OIL & GAS 601 57TH STREET CHARLESTON, WV 25034	MINIMUM DEGREE OF ACCURACY: 1/200 PROVEN SURVEY SOURCE OF GRADE GPS ELEVATION: (NAVD 88, US FT)	MIKE RYNIAWEC BRK OPERATOR'S WELL #: 201H API WELL #: 47 STATE 009 COUNTY 00202 PERMIT
---	--	--

WELL TYPE: OIL	WASTE DISPOSAL	PRODUCTION <input checked="" type="checkbox"/>	DEEP	GAS <input checked="" type="checkbox"/>	LIQUID INJECTION	STORAGE	SHALLOW <input checked="" type="checkbox"/>
WATERSHED: UPPER OHIO SOUTH				ELEVATION: 1147.4'			
DISTRICT: BUFFALO				QUADRANGLE: BETHANY, WV & TILTONVILLE, OH-WV			
SURFACE OWNER: MIKE RYNIAWEC				ACREAGE: ±102.0			
OIL & GAS ROYALTY OWNER: MIKE RYNIAWEC				ACREAGE: ±102.0			
DRILL	DRILL DEEPER	REDRILL	FRACTURE OR STIMULATE	PLUG OFF OLD FORMATION	PERFORATE NEW FORMATION		
CONVERT	PLUG & ABANDON		CLEAN OUT & REPLUG	OTHER CHANGE <input checked="" type="checkbox"/> (SPECIFY) AS-DRILLED			
TARGET FORMATION: MARCELLUS				ESTIMATED DEPTH: 5,923' TVD 16,600.0' TMD			

WELL OPERATOR: SWN PRODUCTION COMPANY, LLC ADDRESS: P.O. BOX 1300 CITY: JANE LEW STATE: WV ZIP CODE: 26378	DESIGNATED AGENT: BRITTANY WOODY ADDRESS: P.O. BOX 1300 CITY: JANE LEW STATE: WV ZIP CODE: 26378
--	--

LEGEND: ○ PROPOSED SURFACE HOLE / BOTTOM HOLE * EXISTING / PRODUCING WELLHEAD LPL* LANDING POINT LOCATION ● EXISTING WATER WELL ○ EXISTING SPRING	REVISIONS: — SURVEYED BOUNDARY ===== LEASE BOUNDARY — ASDRILLED PATH — PROPOSED PATH	DATE: 10-10-2018 DRAWN BY: D. REED SCALE: 1" = 2000' DRAWING NO: 2017-220 WELL LOCATION PLAT
---	---	--