

Latitude: 40°12'30" SURFACE HOLE 2983'

Latitude: 40°15'00" BOTTOM HOLE 4264'

NOTES ON SURVEY

1. COORDINATE SYSTEM IS UTM NAD 83 DATUM, ZONE 17, U.S. FOOT AND WELL COORDINATES ESTABLISHED USING SURVEY GRADE GPS.
2. SURFACE AND ROYALTY OWNER INFORMATION AND THEIR BOUNDARIES SHOWN HEREIN WERE PLOTTED FROM DEEDS AND/OR TAX PARCEL MAPS PROVIDED BY CLIENT AND/OR FIELD LOCATIONS.
3. THIS PLAT DOES NOT REPRESENT A BOUNDARY SURVEY OF THE PARCELS SHOWN HEREON.
4. NO DWELLINGS OR BUILDINGS WITHIN 625 FEET OF PROPOSED CENTER OF PAD
5. NO PERENNIAL STREAMS, LAKES, PONDS, RESERVOIRS OR WETLANDS WITHIN 100 FEET OF THE LIMITS OF DISTURBANCE.
6. NO NATURALLY PRODUCING TROUT STREAM WITHIN 300 FEET OF THE LIMITS OF DISTURBANCE.
7. NO WATER WELLS OR DEVELOPED SPRINGS WITHIN 250 FEET OF PROPOSED WELL.

JHA Companies
SURVEYORS ENGINEERS ENVIRONMENTAL GIS MAPPING
 www.jhacompanies.com
 58011 Vineyard Road
 St. Clairsville, Ohio 43950
 740-695-6100



LINE	BEARING	DISTANCE
L1	N 13°47'52" E	1,125.87'
L2	S 34°35'57" E	1,101.29'

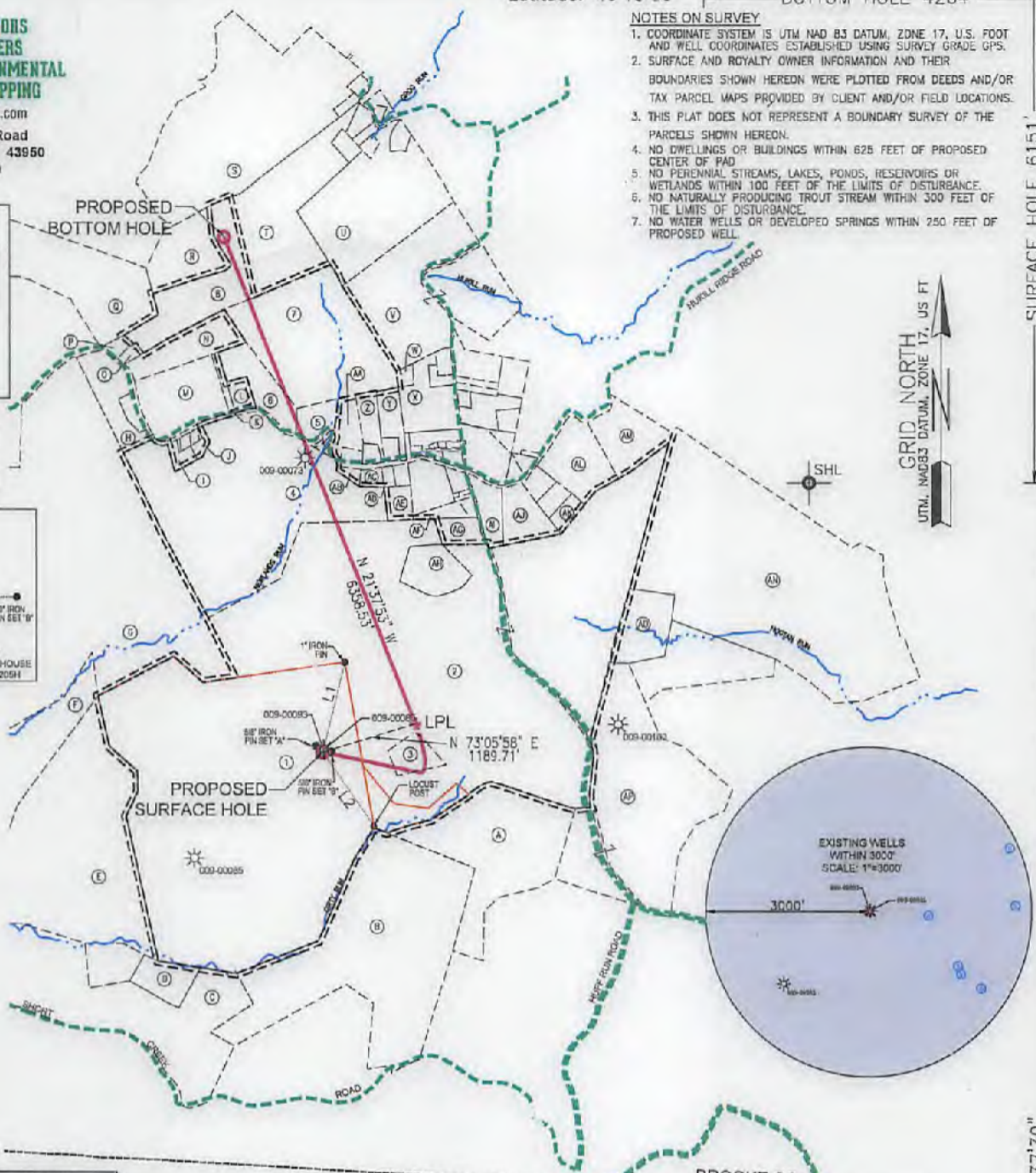

SURFACE HOLE LOCATION (SHL): UTM (NAD83, ZONE 17, METERS): NORTHING: 4449073.74 EASTING: 531019.69
LANDING POINT (LPL): UTM (NAD83, ZONE 17, METERS): NORTHING: 4449184.66 EASTING: 531364.84
BOTTOM HOLE LOCATION (BHL): UTM (NAD83, ZONE 17, METERS): NORTHING: 4450973.61 EASTING: 530520.51

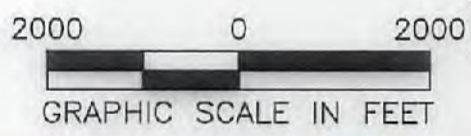

I, THE UNDERSIGNED, HEREBY CERTIFY THAT THIS PLAT IS CORRECT TO THE BEST OF MY KNOWLEDGE AND BELIEF AND SHOWS ALL THE INFORMATION REQUIRED BY LAW AND REGULATIONS ISSUED AND PRESCRIBED BY THE DEPARTMENT OF ENVIRONMENTAL PROTECTION.
 P.S. 2041

(+) DENOTES LOCATION OF WELL ON UNITED STATES TOPOGRAPHIC MAPS
 WVDEP
 OFFICE OF OIL & GAS
 601 57TH STREET
 CHARLESTON, WV 25034

MINIMUM DEGREE OF ACCURACY:	1/200
PROVEN SOURCE OF ELEVATION:	SURVEY GRADE GPS (NAVD 88, US FT)

SWN Production Company, LLC
SWN Production Company, LLC
 BARRY GREATHOUSE A
 OPERATOR'S WELL #: BRK 205H
 API WELL #: 47 STATE 009 COUNTY PERMIT 00239

WELL TYPE: OIL WASTE DISPOSAL PRODUCTION DEEP GAS LIQUID INJECTION STORAGE SHALLOW
 WATERSHED: UPPER OHIO SOUTH ELEVATION: 1136.9'
 DISTRICT: BUFFALO COUNTY: BROOKE QUADRANGLE: TILTONSVILLE, OH-WV
 SURFACE OWNER: BARRY L. GREATHOUSE & PATRICIA A. GREATHOUSE ACREAGE: ±229.00
 OIL & GAS ROYALTY OWNER: RAYLE COAL COMPANY ACREAGE: ±229.00
 DRILL DRILL DEEPER REDRILL FRACTURE OR STIMULATE PLUG OFF OLD FORMATION PERFORATE NEW FORMATION
 CONVERT PLUG & ABANDON CLEAN OUT & REPLUG OTHER CHANGE (SPECIFY)
 TARGET FORMATION: MARCELLUS ESTIMATED DEPTH: 5,839 FT (12,729.15 MD)

WELL OPERATOR: SWN PRODUCTION COMPANY, LLC DESIGNATED AGENT: DEE SOUTHALL
 ADDRESS: P.O. BOX 1300 ADDRESS: P.O. BOX 1300
 CITY: JANE LEW STATE: WV ZIP CODE: 26378 CITY: JANE LEW STATE: WV ZIP CODE: 26378

LEGEND:

○ PROPOSED SURFACE HOLE / BOTTOM HOLE	— SURVEYED BOUNDARY
⊙ EXISTING / PRODUCING WELLHEAD	— DRILLING UNIT
LPL LANDING POINT LOCATION	— LEASE BOUNDARY
⊙ EXISTING WATER WELL	— PROPOSED PATH
⊙ EXISTING SPRING	

REVISIONS:	DATE: 11-22-2017
	DRAWN BY: M. SNIDER
	SCALE: 1" = 2000'
	DRAWING NO: 2017-422
	WELL LOCATION PLAT

JHA
Companies
SURVEYORS
ENGINEERS
ENVIRONMENTAL
GIS MAPPING
www.jhacompanies.com
68011 Vineyard Road
St. Clairsville, Ohio 43950
740-695-6100

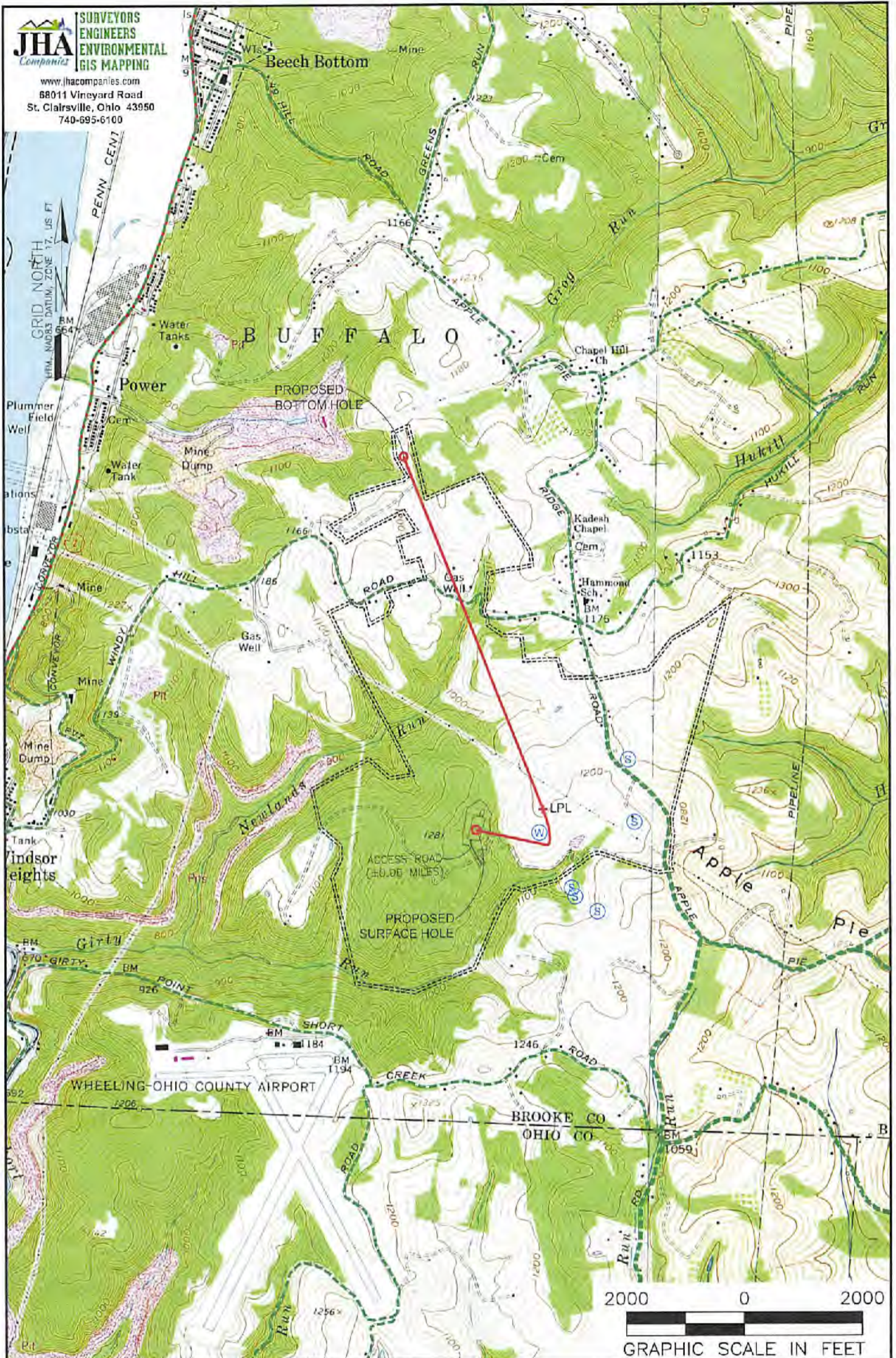

NOTES ON SURVEY

1. SURFACE AND ROYALTY OWNER INFORMATION AND THEIR BOUNDARIES SHOWN HEREON WERE PLOTTED FROM DEEDS AND/OR TAX PARCEL MAPS PROVIDED BY CLIENT AND/OR FIELD LOCATIONS.
2. THIS PLAT DOES NOT REPRESENT A BOUNDARY SURVEY OF THE PARCELS SHOWN HEREON.
4. ALL INSETS ARE GRID NORTH UNLESS OTHERWISE DEPICTED.

LEGEND:

- PROPOSED SURFACE HOLE / BOTTOM HOLE
- EXISTING / PRODUCING WELLHEAD
- LPL* LANDING POINT LOCATION
- FLOOD PLAIN
- ACCESS ROAD
- PUBLIC ROAD
- ACCESS ROAD TO PREV. SITE
- LEASE BOUNDARY
- PROPOSED PATH

12/15/2017

WELL OPERATOR:
SWN PRODUCTION COMPANY, LLC

ADDRESS:
P.O. BOX 1300 JANE LEW, WV 26378

SURFACE OWNER:
MIKE RYNAWEC

WELL (FARM) NAME:
BARRY GREATHOUSE A BRK

WELL # SERIAL #
205H XXXX

COUNTY - CODE DISTRICT;
BROOKE - 009 BUFFALO
USGS 7 1/2 QUADRANGLE MAP NAME
TILTONVILLE, OH-WV