



www.jhacompanies.com

68011 Vineyard Road
St. Clairsville, Ohio 43950
740-695-6100

LATITUDE: 40°12'30" SURFACE HOLE ← 5438'

LATITUDE: 40°12'30" BOTTOM HOLE ← 3812'

LONGITUDE: -80°32'30" SURFACE HOLE ← 1177'
LONGITUDE: -80°32'30" BOTTOM HOLE ← 6500'

NOTES ON SURVEY

1. COORDINATE SYSTEM IS UTM NAD 83 DATUM, ZONE 17, U.S. FOOT AND WELL COORDINATES ESTABLISHED USING SURVEY GRADE GPS.
2. SURFACE AND ROYALTY OWNER INFORMATION AND THEIR BOUNDARIES SHOWN HEREON WERE PLOTTED FROM DEEDS AND/OR TAX PARCEL MAPS PROVIDED BY CLIENT AND/OR FIELD LOCATIONS.
3. THIS PLAT DOES NOT REPRESENT A BOUNDARY SURVEY OF THE PARCELS SHOWN HEREON.
4. NO DWELLINGS OR BUILDINGS WITHIN 625 FEET OF PROPOSED CENTER OF PAD.
5. NO PERENNIAL STREAMS, LAKES, PONDS, RESERVOIRS OR WETLANDS WITHIN 100 FEET OF THE LIMITS OF DISTURBANCE.
6. NO NATURALLY PRODUCING TROUT STREAM WITHIN 300 FEET OF THE LIMITS OF DISTURBANCE.
7. NO WATER WELLS OR DEVELOPED SPRINGS WITHIN 250 FEET OF PROPOSED WELL.
8. THIS AS-DRILLED PLAT IS PREPARED FROM THE FINAL WELL PLAT PREPARED BY ELK LAKE SERVICES, LLC AND THE DRILLING INFORMATION IS PROVIDED TO JHA COMPANIES.

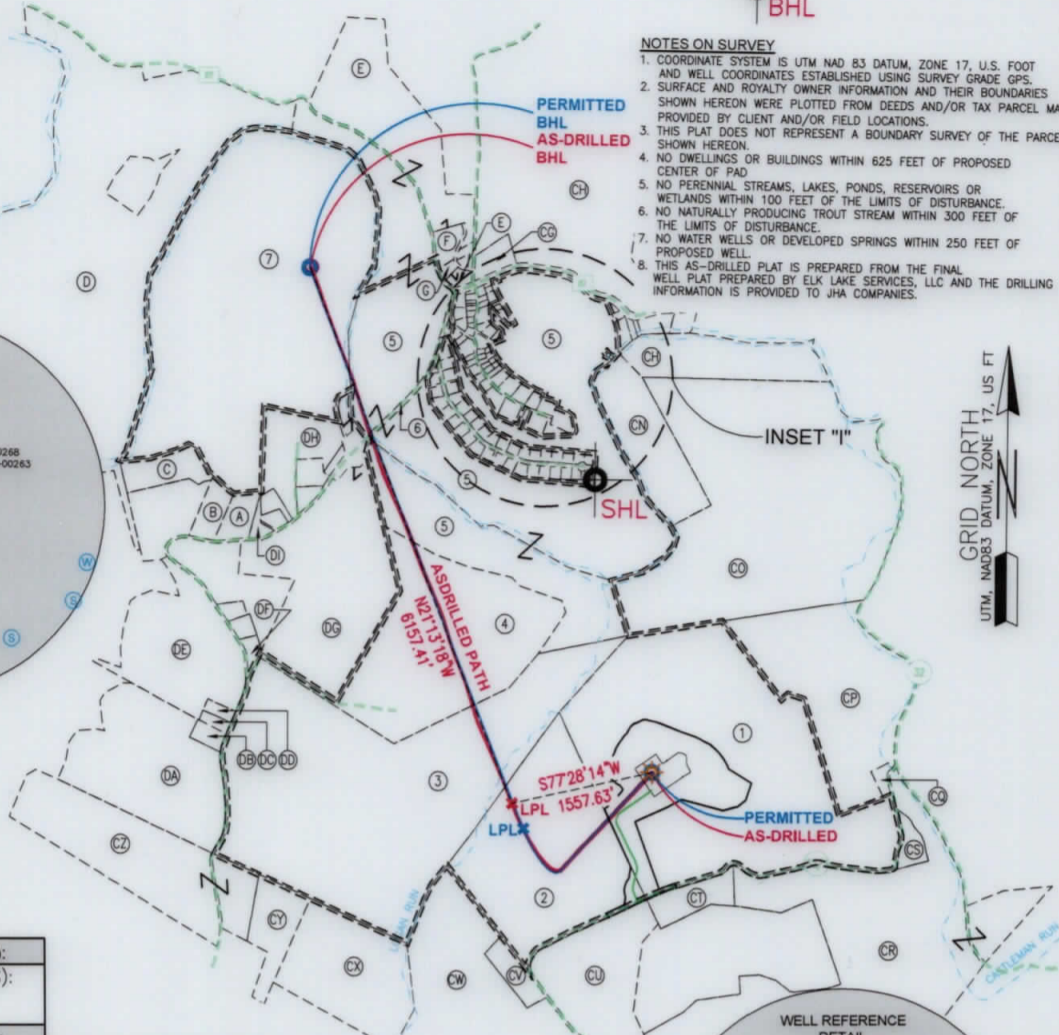
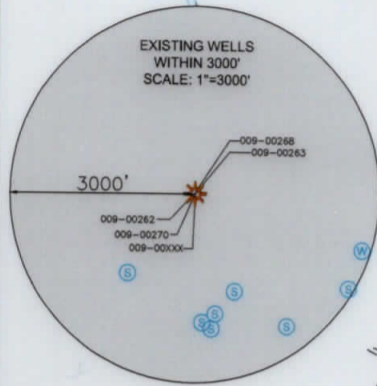

| |
|---|
| SURFACE HOLE LOCATION (SHL): |
| UTM (NAD83, ZONE 17, METERS): NORTHING: 4448992.86 EASTING: 537357.37 |
| LANDING POINT LOCATION (LPL): |
| UTM (NAD83, ZONE 17, METERS): NORTHING: 4448799.66 EASTING: 536934.85 |
| BOTTOM HOLE LOCATION (BHL): |
| UTM (NAD83, ZONE 17, METERS): NORTHING: 4450616.92 EASTING: 536184.51 |
| SURFACE HOLE LOCATION (SHL): |
| UTM (NAD83, ZONE 17, METERS): NORTHING: 4448992.86 EASTING: 537357.37 |
| LANDING POINT LOCATION (LPL): |
| UTM (NAD83, ZONE 17, METERS): NORTHING: 4448882.16 EASTING: 536895.87 |
| BOTTOM HOLE LOCATION (BHL): |
| UTM (NAD83, ZONE 17, METERS): NORTHING: 4450619.39 EASTING: 536187.57 |

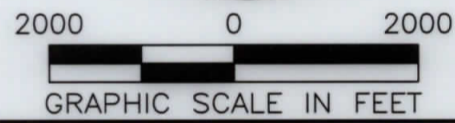
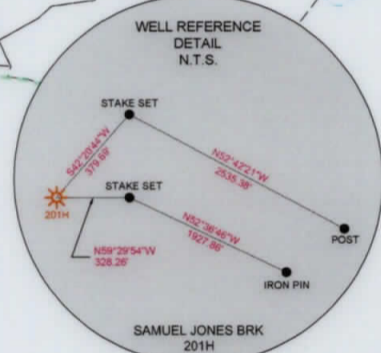
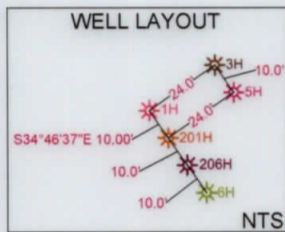

I, THE UNDERSIGNED, HEREBY CERTIFY THAT THIS PLAT IS CORRECT TO THE BEST OF MY KNOWLEDGE AND BELIEF AND SHOWS ALL THE INFORMATION REQUIRED BY LAW AND REGULATIONS ISSUED AND PRESCRIBED BY THE DEPARTMENT OF ENVIRONMENTAL PROTECTION.

P.S. 2041

COMPANY: **SWN** Production Company, LLC **SWN** Production Company™

| | | |
|---|--|---|
| <p>(+) DENOTES LOCATION OF WELL ON UNITED STATES TOPOGRAPHIC MAPS</p> <p>WVDEP OFFICE OF OIL & GAS 601 57TH STREET CHARLESTON, WV 25034</p> | <p>MINIMUM DEGREE OF ACCURACY: 1/200</p> <p>PROVEN SOURCE OF ELEVATION: SURVEY GRADE GPS (NAVD 88, US FT)</p> | <p>COMPANY: SAMUEL JONES BRK</p> <p>OPERATOR'S WELL #: 201H</p> <p>API WELL #: 47 009 00264</p> <p>STATE COUNTY PERMIT</p> |
| | <p>WELL TYPE: OIL <input type="checkbox"/> WASTE DISPOSAL <input type="checkbox"/> PRODUCTION <input checked="" type="checkbox"/> DEEP <input type="checkbox"/> GAS <input checked="" type="checkbox"/> LIQUID INJECTION <input type="checkbox"/> STORAGE <input type="checkbox"/> SHALLOW <input checked="" type="checkbox"/></p> <p>WATERSHED: UPPER OHIO SOUTH ELEVATION: 1,204.1'</p> <p>DISTRICT: BUFFALO COUNTY: BROOKE QUADRANGLE: BETHANY, WV</p> <p>SURFACE OWNER: SAMUEL E. & JUDITH F. JONES ACREAGE: ±164.74</p> <p>OIL & GAS ROYALTY OWNER: RESOURCE MINERAL HEADWATER I, LP ACREAGE: ±164.74</p> <p>DRILL <input type="checkbox"/> DRILL DEEPER <input type="checkbox"/> REDRILL <input type="checkbox"/> FRACTURE OR STIMULATE <input type="checkbox"/> PLUG OFF OLD FORMATION <input type="checkbox"/> PERFORATE NEW FORMATION <input type="checkbox"/></p> <p>CONVERT <input type="checkbox"/> PLUG & ABANDON <input type="checkbox"/> CLEAN OUT & REPLUG <input type="checkbox"/> OTHER CHANGE <input checked="" type="checkbox"/> (SPECIFY) AS-DRILLED</p> <p>TARGET FORMATION: MARCELLUS ESTIMATED DEPTH: 6,094' TVD 13,028' TMD</p> | <p>WELL OPERATOR: SWN PRODUCTION COMPANY, LLC</p> <p>ADDRESS: 1300 FORT PIERPONT DRIVE, SUITE 201</p> <p>CITY: MORGANTOWN STATE: WV ZIP CODE: 26508</p> <p>DESIGNATED AGENT: BRITTANY WOODY</p> <p>ADDRESS: 1300 FORT PIERPONT DRIVE, SUITE 201</p> <p>CITY: MORGANTOWN STATE: WV ZIP CODE: 26508</p> |

| | |
|---|--|
| <p>LEGEND:</p> <ul style="list-style-type: none"> EXISTING BOTTOM HOLE EXISTING / PRODUCING WELLHEAD EXISTING LANDING POINT LOCATION PROPOSED SURFACE HOLE / BOTTOM HOLE PROPOSED LANDING POINT LOCATION EXISTING WATER WELL EXISTING SPRING SURVEYED BOUNDARY LEASE BOUNDARY ASDRILLED PATH PROPOSED PATH | <p>REVISIONS:</p> <p>DATE: 12-13-2019</p> <p>API NO: 47-009-00264</p> <p>DRAWN BY: D. REED</p> <p>SCALE: 1" = 2000'</p> <p>DRAWING NO: 2019-0265</p> <p>WELL LOCATION PLAT</p> |
|---|--|

