



CIVIL & ENVIRONMENTAL CONSULTANTS, INC.  
 600 MARKETPLACE AVENUE, SUITE 200  
 BRIDGEPORT, WV 26330  
 304-933-3119

LINE	BEARING	DISTANCE	DESCRIPTION	MONUMENT
L1	N 71°49'22" W	989.48'	SHL TO LANDMARK	1" IRON PIPE FOUND
L2	S 09°09'37" W	898.70'	SHL TO LANDMARK	3/4" IRON PIPE FOUND
L3	N 77°39'25" W	804.61'	SHL TO LANDMARK	1" IRON PIPE FOUND

WELL BORE TABLE FOR SURFACE OWNERS

TRACT	SURFACE OWNER	TAX PARCEL
1	BRIAN L. TESLOVICH	B36-145
	JANET LOUISE AGNEW DEBAR, JEAN E. LEAVITT, MARK A. LEAVITT, MARTHA WAKEFIELD, SALLY WESTELIN, THOMAS LEAVITT	

ADJOINING OWNERS TABLE

TRACT	SURFACE OWNER	TAX PARCEL
A	COLUMBIA GAS COMPANY	B36-144
B	WINDSOR POWER HOUSE COAL COMPANY	B36-104
C	TAMMY S. MASSEY	B36L-39
D	FLOYD R. AND DORIS M. LOUGHRIE	B36L-38
E	KEITH HAMILTON	B36L-37
F	DANNY L. AND THERESA E. STILLION	B36L-40
G	CHARLES A. AND LINDA CONLEY JANET LOUISE AGNEW DEBAR, JEAN E. LEAVITT, MARK A. LEAVITT, MARTHA WAKEFIELD, SALLY WESTELIN, THOMAS LEAVITT	B36L-69
H	CHARLES AND LINDA LOU CONLEY	B36L-56
I	ROBERT L. AND LINDA SUE THOMAS	B36L-57
J	THE BEECH CREST IMPROVEMENT ASSOCIATION	B36L-58
K	LARRY W. AND LINDA J. LEMASTERS	B36L-59
L	HARLEY J. AND REBECCA K. LEMASTERS	B36-158
M	JOHN A. CATULLO	B36-157
N	LOUIS MILLER	B36-125
O	LORIE T. AND HOIT MICHAEL A. DONNELLY	B36-130
P	RICKEY E. FIBER	B36-132
Q	MARK A. AND MELODY J. ADAMS	B36-142
R	HARLEY J. LEMASTERS	B36-143
S	BEECH BOTTOM VOLUNTEER FIRE	B36-105



04/26/2019



**SURFACE HOLE LOCATION (SHL):**

GEOGRAPHIC (NAD83):  
 LATITUDE: 40.216688°  
 LONGITUDE: -80.633416°

UTM (NAD83, ZONE 17, FEET):  
 NORTHING: 14,605,851.343  
 EASTING: 1,742,753.699

UTM (NAD83, ZONE 17, METERS):  
 NORTHING: 4,451,872.393  
 EASTING: 531,192.390

2000 0 2000



GRAPHIC SCALE IN FEET

WELL RESTRICTIONS

- NO OCCUPIED DWELLINGS > 2500 SQ. FT. WITHIN 625 FEET OF CENTER OF PAD.
- NO AGRICULTURE BUILDINGS > 2500 SQ. FT. WITHIN 625 FEET OF CENTER OF PAD.
- WATER WELLS OR DEVELOPED SPRINGS ARE WITHIN 100 FEET OF PROPOSED WELL.
- PERENNIAL STREAMS, LAKES, PONDS, OR RESERVOIRS WITHIN 400 FEET OF THE LIMITS OF DISTURBANCE.
- NO NATURALLY PRODUCING TROUT STREAM WITHIN 300 FEET OF LIMITS OF DISTURBANCE.
- NO GROUND INTAKE OR PUBLIC WATER SUPPLY WITHIN 400 FEET OF WELL PAD, LIMITS OF DISTURBANCE, E & S CONTROLS OR PUBLIC WATER SUPPLY.

NOTES ON SURVEY

- SURFACE AND ROYALTY OWNER INFORMATION AND THEIR BOUNDARIES SHOWN HEREON WERE PLOTTED FROM DEEDS AND/OR TAX PARCEL MAPS PROVIDED BY CLIENT AND/OR FIELD LOCATIONS.
- THIS PLAT DOES NOT REPRESENT A BOUNDARY SURVEY OF THE PARCELS SHOWN HEREON.
- ALL INSETS ARE GRID NORTH UNLESS OTHERWISE DEPICTED.

I, THE UNDERSIGNED, HEREBY CERTIFY THAT THIS PLAT IS CORRECT TO THE BEST OF MY KNOWLEDGE AND BELIEF AND SHOWS ALL THE INFORMATION REQUIRED BY LAW AND REGULATIONS ISSUED AND PRESCRIBED BY THE DEPARTMENT OF ENVIRONMENTAL PROTECTION.

P.S. 991

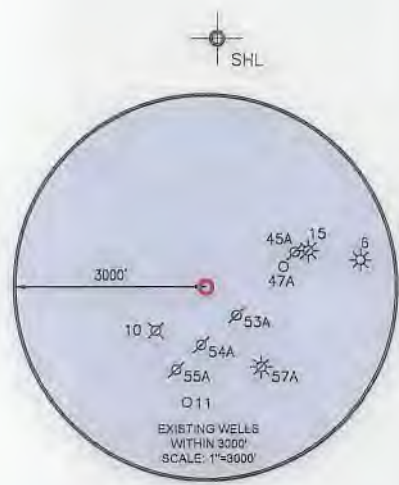
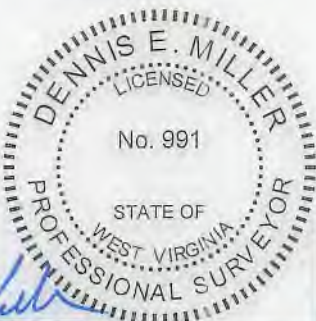

COMPANY: **SWN** Production Company, LLC

(+) DENOTES LOCATION OF WELL ON UNITED STATES TOPOGRAPHIC MAPS

WVDEP  
 OFFICE OF OIL & GAS  
 601 57TH STREET  
 CHARLESTON, WV 25034

MINIMUM DEGREE OF ACCURACY: 1/200

PROVEN SOURCE OF ELEVATION: SURVEY GRADE GPS (NAVD 88, US FT)

BRIAN TESLOVICH BRK

OPERATOR'S WELL #: 1

API WELL #: 47 009 00276

STATE COUNTY PERMIT

WELL TYPE: OIL  WASTE DISPOSAL  PRODUCTION  DEEP  GAS  LIQUID INJECTION  STORAGE  SHALLOW

WATERSHED: GROG RUN ELEVATION: 1,149'

DISTRICT: BUFFALO DISTRICT COUNTY: BROOKE QUADRANGLE: TILTONSVILLE

SURFACE OWNER: BRIAN L. TESLOVICH ACREAGE: 50.911±

OIL & GAS ROYALTY OWNER: BRIAN L. TESLOVICH ACREAGE: 50.911±

DRILL  DRILL DEEPER  REDRILL  FRACTURE OR STIMULATE  PLUG OFF OLD FORMATION  PERFORATE NEW FORMATION

CONVERT  PLUG & ABANDON  CLEAN OUT & REPLUG  OTHER CHANGE  (SPECIFY)

TARGET FORMATION: MARCELLUS ESTIMATED DEPTH: 5,784 TVD 5,784 TMD

WELL OPERATOR: SWN PRODUCTION COMPANY, LLC DESIGNATED AGENT: BRITTANY WOODY

ADDRESS: P.O. BOX 1300 ADDRESS: P.O. BOX 1300

CITY: JANE LEW STATE: WV ZIP CODE: 26378 CITY: JANE LEW STATE: WV ZIP CODE: 26378

LEGEND:	REVISIONS:	DATE:
○ PROPOSED SURFACE HOLE / BOTTOM HOLE	— SURVEYED BOUNDARY	09-28-2018
⊗ EXISTING / PRODUCING WELLHEAD	— DRILLING UNIT	
⊙ EXISTING WATER WELL	===== LEASE BOUNDARY	DRAWN BY: K.E.S.
⊕ EXISTING SPRING	— PROPOSED PATH	SCALE: 1" = 2000'
		DRAWING NO: 175-057
		WELL LOCATION PLAT

SURFACE HOLE 12136' Longitude: 80°37'30"



CIVIL & ENVIRONMENTAL CONSULTANTS, INC.  
 800 MARKETPLACE AVENUE, SUITE 200  
 BRIDGEPORT, WV 26330  
 304-933-3119

GRID NORTH  
 UTM, NAD83 DATUM, ZONE 17, US FT

04/26/2019

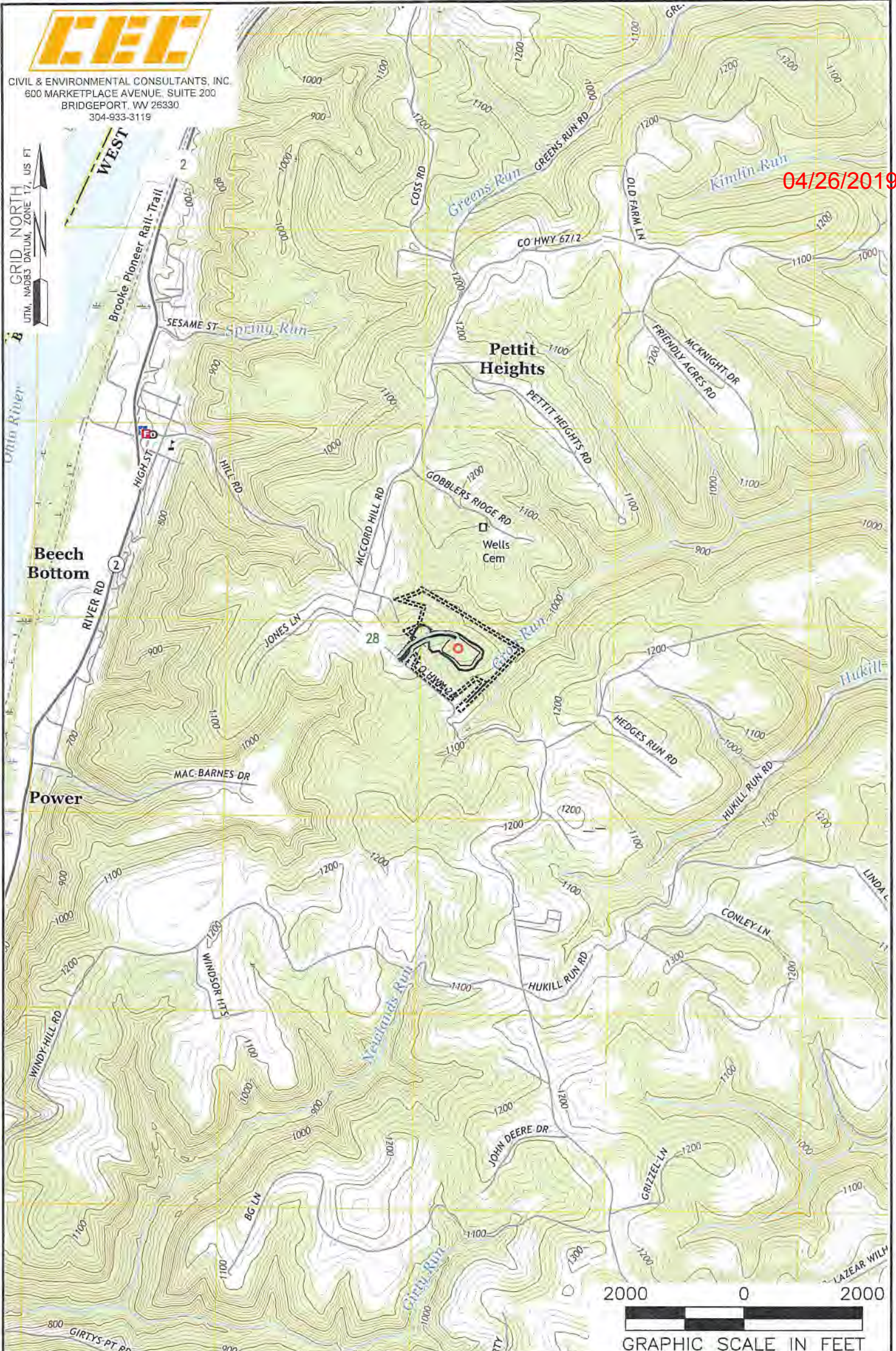

NOTES ON SURVEY

1. SURFACE AND ROYALTY OWNER INFORMATION AND THEIR BOUNDARIES SHOWN HEREON WERE PLOTTED FROM DEEDS AND/OR TAX PARCEL MAPS PROVIDED BY CLIENT AND/OR FIELD LOCATIONS.
2. THIS PLAT DOES NOT REPRESENT A BOUNDARY SURVEY OF THE PARCELS SHOWN HEREON.
- 3.
4. ALL INSETS ARE GRID NORTH UNLESS OTHERWISE DEPICTED.

LEGEND:

- PROPOSED SURFACE HOLE / BOTTOM HOLE
- EXISTING / PRODUCING WELLHEAD
- LPL LANDING POINT LOCATION
- FLOOD PLAIN
- ACCESS ROAD
- PUBLIC ROAD
- ACCESS ROAD TO PREV. SITE
- LEASE BOUNDARY
- PROPOSED PATH

WELL OPERATOR: SWN PRODUCTION COMPANY, LLC	WELL (FARM) NAME: BRIAN TESLOVICH BRK	WELL # 1	SERIAL # RECORDED
ADDRESS: P.O. BOX 1300 JANE LEW, WV 26378	COUNTY - CODE BROOKE - 009	DISTRICT; BUFFALO DISTRICT	
SURFACE OWNER: BRIAN L. TESLOVICH	USGS 7 1/2 QUADRANGLE MAP NAME TILTONSVILLE, WV	JAN 4 2019	