

**JACKSON SURVEYING
INC.**

2413 EAST PIKE ST. # 112
Clarksburg, WV 26302
304-623-5851

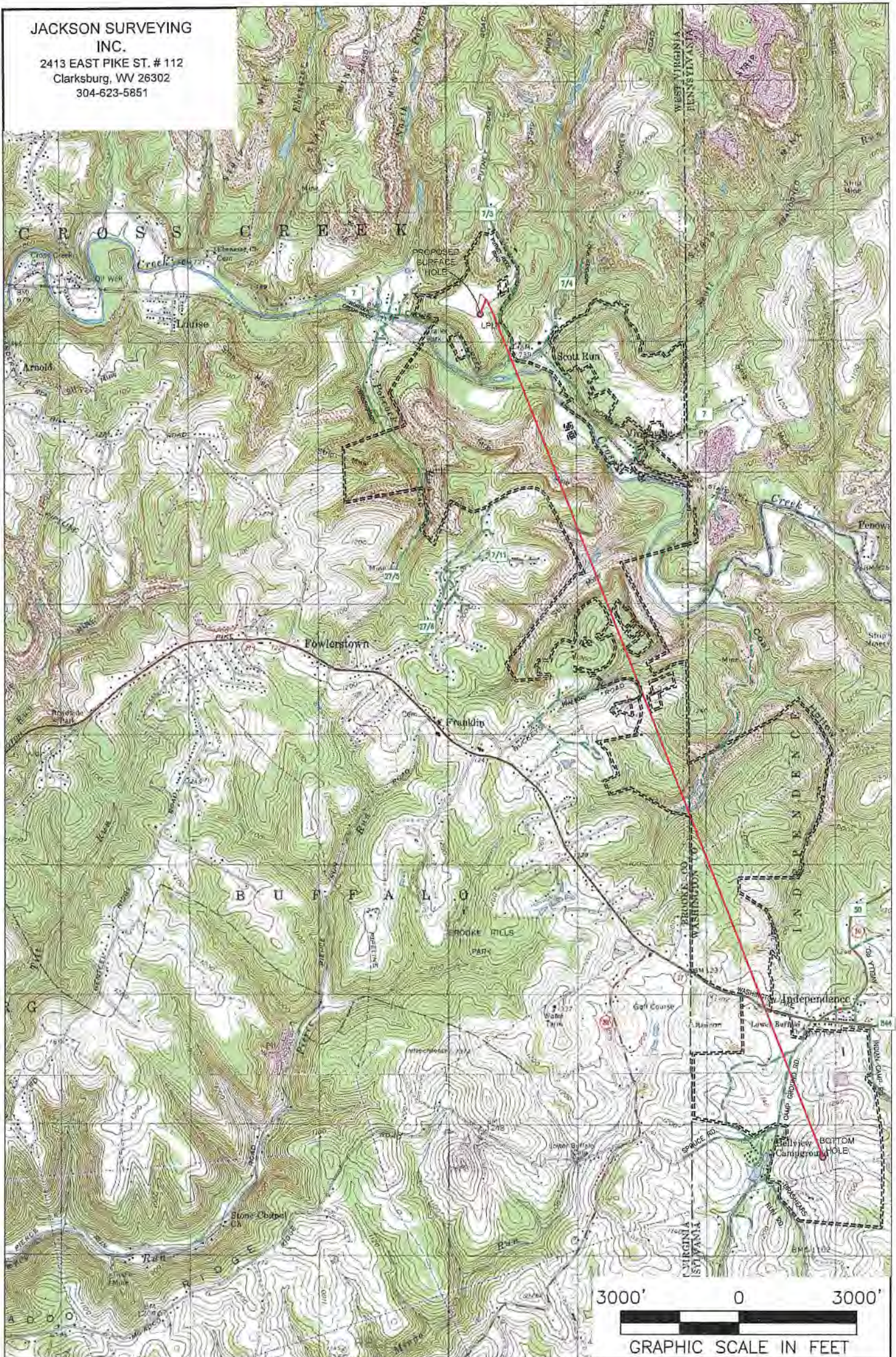

NOTES ON SURVEY

1. SURFACE AND ROYALTY OWNER INFORMATION AND THEIR BOUNDARIES SHOWN HEREON WERE PLOTTED FROM DEEDS AND/OR TAX PARCEL MAPS PROVIDED BY CLIENT AND/OR FIELD LOCATIONS.
2. THIS PLAT DOES NOT REPRESENT A BOUNDARY SURVEY OF THE PARCELS SHOWN HEREON.
3. ALL INSETS ARE GRID NORTH UNLESS OTHERWISE DEPICTED.

DEC 30

WV Department of Environmental Protection

LEGEND:

- PROPOSED SURFACE HOLE / BOTTOM HOLE
- EXISTING / PRODUCING WELLHEAD
- LANDING POINT LOCATION
- FLOOD PLAIN
- ACCESS ROAD
- PUBLIC ROAD
- ACCESS ROAD TO PREV. SITE
- LEASE BOUNDARY
- PROPOSED PATH

WELL OPERATOR:
SWN PRODUCTION COMPANY, LLC

ADDRESS:
1300 FORT PIERPONT ROAD, SUITE 200 MORGANTOWN, WV 26508

SURFACE OWNER: STATE OF WEST VIRGINIA, BUREAU OF COMMERCE, DIVISION OF NATURAL RESOURCES, PUBLIC LAND CORPORATION

WELL (FARM) NAME:
STATE OF WV DNR C BRK

WELL # 8H **SERIAL #** 47-009-00310

COUNTY - CODE
BROOKE - 009

DISTRICT;
CROSS CREEK

USGS 7 1/2 QUADRANGLE MAP NAME
STUEBENVILLE EAST, WV

Latitude: 40°20'00"

SURFACE HOLE 10,530'

BOTTOM HOLE 1,975'

JACKSON SURVEYING Latitude: 40°15'00"

INC.
2413 EAST PIKE ST # 112
Clarksburg, WV 26302
304-623-5851

Table with 2 columns: Location Name and UTM Coordinates (Northing, Easting). Rows include Surface Hole Location (SHL), Landing Point Location (LPL), and Bottom Hole Location (BHL).

GRID NORTH
UTM, NAD83 DATUM, ZONE 17, US FT

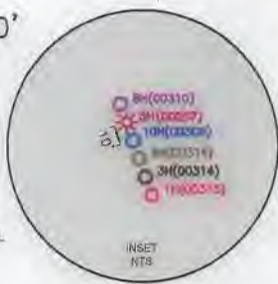
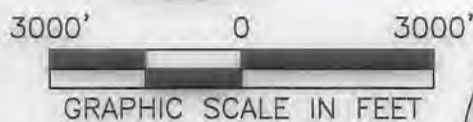

Table with 5 columns: Line, Bearing, Distance, Description, Monument. Contains survey data for lines L1, L2, and L3.

WELL RESTRICTIONS

- List of 6 well restrictions including distance requirements from dwellings, buildings, water wells, streams, and public water supply.

NOTES ON SURVEY

- Notes on survey including information on boundaries, tax parcel maps, and inclusions.

I, THE UNDERSIGNED, HEREBY CERTIFY THAT THIS PLAT IS CORRECT TO THE BEST OF MY KNOWLEDGE AND BELIEF AND SHOWS ALL THE INFORMATION REQUIRED BY LAW AND REGULATIONS ISSUED AND PRESCRIBED BY THE DEPARTMENT OF ENVIRONMENTAL PROTECTION.



P.S. 708 David L Jackson

COMPANY: SWN Production Company, LLC

Table with 3 columns: State of WV DNR C BRK, Operator's Well #, and API Well # (State, County, Permit).

Well type and details form including watershed, district, county, surface owner, oil & gas royalty owner, drill type, and target formation.



Well operator and designated agent information including address, city, state, and zip code.

Legend and Revisions table. Legend includes symbols for proposed surface hole, existing wellhead, landing point, water well, spring, surveyed boundary, drilling unit, lease boundary, proposed path, and azimuth point. Revisions table lists dates and descriptions of changes.

JACKSON SURVEYING
 INC.
 2413 EAST PIKE ST. # 112
 Clarksburg, WV 26302
 304-623-5851

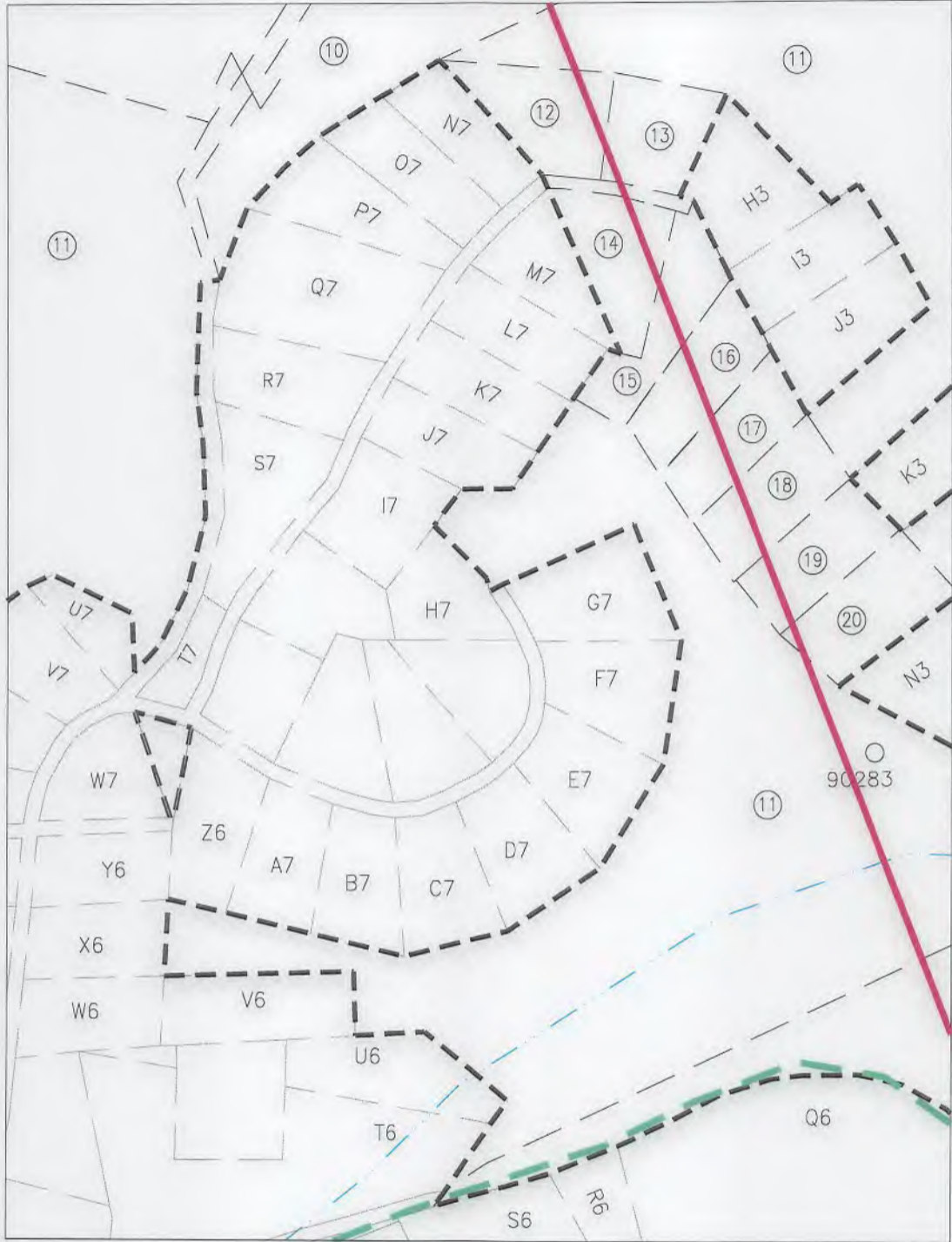
SEE DETAIL "A"





REVISIONS: ▲ REVISED REFERENCES 06-05-2020 ▲ REVISED DHP 12-16-2020	COMPANY: <div style="display: flex; justify-content: space-around; align-items: center;">   </div>
OPERATOR'S STATE OF WV DNR C BRK WELL #: 8H DISTRICT: CROSS CREEK COUNTY: BROOKE	API: 47-009-00310 DATE: 03-12-2020 DRAWN BY: N. MANO SCALE: N/A DRAWING NO: WELL LOCATION PLAT 2
STATE: WV	

**JACKSON SURVEYING
INC.**

2413 EAST PIKE ST. # 112
Clarksburg, WV 26302
304-623-5851

WELL BORE TABLE FOR SURFACE / ROYALTY OWNERS		
TRACT	SURFACE OWNER (S) / ROYALTY OWNER (R)	TAX PARCEL
1	STATE OF WEST VIRGINIA, BUREAU OF COMMERCE, DIVISION OF NATURAL RESOURCES, PUBLIC LAND CORPORATION (S/R)	4-CC20-06
TRACT	SURFACE OWNER	TAX PARCEL
2	SUSAN KAY PRONCHIK (S)	4-CC20-08
3	BARBARA J. MCCONNELL (S)	4-CC20-10
4	STATE OF WEST VIRGINIA, BUREAU OF COMMERCE, DIVISION OF NATURAL RESOURCES, PUBLIC LAND CORPORATION (S)	4-CC19-169
5	NICKOLES 3, LLC (S)	4-CC20-33
6	NORFOLK & WESTERN RAILWAY CO. (S)	4-C19K-18
7	STATE OF WEST VIRGINIA, BUREAU OF COMMERCE, DIVISION OF NATURAL RESOURCES, PUBLIC LAND CORPORATION (S)	4-CC23-325
8	STATE OF WEST VIRGINIA, BUREAU OF COMMERCE, DIVISION OF NATURAL RESOURCES, PUBLIC LAND CORPORATION (S)	4-CC24-03
9	MICHAEL OBER (S)	4-CC24-07
10	DEAN SMITH (S)	4-CC24-98
11	DEAN SMITH (S)	4-CC24-99
12	JOHN R. COOK & BEVERLY A. COOK (S)	04-CC24-97
13	WILLIAM L. MONK & TINA M. MONK (S)	4-CC24-99.4
14	BRIAN M. TAYLOR (S)	04-CC24-100
15	BRIAN TAYLOR (S)	4-CC24-99.5
16	BRIAN TAYLOR (S)	4-CC24-133
17	COREY T. CARROLL & KATELYN N. SWAGER (S)	4-CC24-134
18	RYAN E. HALL & NICOLE M. STANLEY (S)	4-CC24-137
19	JASON MICHAEL KUSIC & ALICIA RENEE KUSIC (S)	4-CC24-136
20	JOHN L. DAVIS & F. LYNN DAVIS (S)	4-CC24-145
21	MICHAEL D. JONES & LOIS J. JONES (S)	4-CC24-128
22	JOSEPH M. WHITE & RACHEL E. WHITE (S)	4-CC29-39.19
23	JOSEPH M. WHITE & RACHEL E. WHITE (S)	4-CC29-39.18
24	ELLEN CATTARUZZA (S)	4-CC29-39
25	JOSEPH E. CROSS JR. & JENNIFER L. CROSS (S)	4-CC29-39.17
26	JOSEPH E. CROSS JR. & JENNIFER L. CROSS (S)	4-CC29-39.21
27	DAVID H. MCCLAIN & KAREN MCCLAIN (S)	4-CC29-39.7
28	DEBRA CYPHERT, MATTHEW FAIR & SUSAN BRUFFY (S)	4-CC29-57
29	STATE LINE REAL ESTATE LLC (S)	370-004-00-00-0001-00
30	NICOLE R. SMITH & NEAL E. SMITH (S)	370-007-00-00-0001-02
31	RYAN M. SMITH & BROOKE N. SMITH (S)	370-007-00-00-0001-01
32	JOSEPH D. DEPETRO III (S)	370-007-00-00-0001-00
33	CHERYL BUTYA (S)	370-007-00-00-0002-01
34	ROBERT G. BRIGGS & NANCY L. BRIGGS (S)	370-007-00-00-0002-00
35	ROBERT G. McALPINE & RHONDA McALPINE (S)	370-007-00-00-0002-04
36	BROWNLEE LAND VENT LP (S)	370-007-00-00-0005-00
37	JOSEPH J. DEPETRO III (S)	370-011-00-00-0009-00



ADJOINING OWNERS TABLE			ADJOINING OWNERS TABLE		
TRACT	SURFACE OWNER	TAX PARCEL	TRACT	SURFACE OWNER	TAX PARCEL
A	LINDY L. BLACK	04-CC20-07	Z	GREG NICKOLES & CAROL NICKOLES	04-C24B-14
B	JUDITH ANN BERNARDINI	04-CC20-09	A2	H3, LLC.	04-C24B-15
C	MICHAEL LEE BERNARDINI & JULIE LYNN BERNARDINI	04-CC20-44	B2	GREG NICKOLES & CAROL NICKOLES	04-C24B-16
D	LARRY E. REED	04-CC24-02	C2	RANDY L. NICKOLES	04-C24B-33
E	MICHAEL L. OBER	04-CC24-01	D2	RANDY L. NICKOLES	04-C24B-08
F	WILLIAM MORGAN ROUSE & DORIS J. ROUSE	04-CC20-20	E2	ANNETTE MILLER & FRANK MCQUILLIAN & ANNA MAE MCQUILLIAN	04-C24B-07
G	LINDY L. GALIANO & SANTY GALIANO	04-CC20-19.1	F2	GREGORY NICKOLES	04-C24B-06
H	EDWARD L. CARTER & DEBORAH C. CARTER	04-CC20-18	G2	DEBRA MCQUILLAN & ANNETTE MILLER	04-C24B-27
I	EDWARD L. CARTER & DEBORAH C. CARTER	04-CC20-17	H2	DEBRA MCQUILLAN & ANNETTE MILLER	04-C24B-28
J	ERIC T. GALIANO	04-CC20-16	I2	JANE KIERCE	04-C24B-04
K	ERIC T. GALIANO	04-CC20-14	J2	WVA DEPARTMENT OF HIGHWAYS	04-C24B-03
L	ERIC T. GALIANO	04-CC20-19	K2	EDWARD L. THOMPSON & CAROL J. THOMPSON	04-C24B-02
M	KEVIN MCCONNELL	04-CC20-11	L2	JEFFERY NICKOLES, RANDY NICKOLES & GREGORY NICKOLES	04-C24B-01
N	NORFOLK & WESTERN RAILWAY CO.	04-C24B-29	M2	JEFFERY O. NICKOLES	04-CC20-33.1
O	MICHAEL L. OBER	04-C24F-01	N2	JAMES JOHNSON & CHARLENE JOHNSON	04-CC20-43
P	MICHAEL L. OBER	04-C24F-10	O2	TIMOTHY J. DISERIO	04-CC20-42
Q	MICHAEL L. OBER	04-C24F-09	P2	ROBERT G. HIGGINBOTHAM JR.	04-CC20-41
R	JOSEPH SANTORO & LINA SANTORO	04-C24F-08	Q2	RON GASPARENE	04-CC20-40
S	ROBERT ANKROM & PEGGY ANKROM	04-C24F-12	R2	WILLIAM & MILDRED T. MARINO	04-CC20-35
T	ROBERT ANKROM & PEGGY ANKROM	04-C24F-13	S2	ROBERT & DELORIS CLINE	04-CC20-34
U	NORFOLK & WESTERN RAILWAY CO.	04-C19K-18	T2	WILLIAM MORGAN ROUSE & DORIS J. ROUSE	04-CC20-20
V	JAMES JOHNSON & CHARLENE JOHNSON	04-C24B-10	U2	DEBORAH K. SLIDAY	04-CC20-32
W	GREG NICKOLES & CAROL NICKOLES	04-C24B-11	V2	STATE OF WV DNR	04-CC20-25
X	GREG NICKOLES & CAROL NICKOLES	04-C24B-12	W2	CALVIN H. MYERS JR.	380-014-00-00-0002-00
Y	GREG NICKOLES & CAROL NICKOLES	04-C24B-13			

REVISIONS: ▲ REVISED REFERENCES 06-05-2020 ▲ REVISED DHP 12-16-2020		COMPANY:  	
OPERATOR'S STATE OF WV DNR C BRK		API: 47-009-00310	
WELL #: 8H		DATE: 03-12-2020	
DISTRICT: CROSS CREEK		DRAWN BY: N. MANO	
COUNTY: BROOKE		SCALE: N/A	
STATE: WV		DRAWING NO:	
		WELL LOCATION PLAT 3	

**JACKSON SURVEYING
INC.**

2413 EAST PIKE ST. # 112
Clarksburg, WV 26302
304-623-5851



ADJOINING OWNERS TABLE			ADJOINING OWNERS TABLE		
TRACT	SURFACE OWNER	TAX PARCEL	TRACT	SURFACE OWNER	TAX PARCEL
X2	JEFFERSON QTW EXEMPT PROPERTY	380-014-00-00-0001-00	P4	GARY RUSH	370-011-00-00-0008-00
Y2	RANDY L. NICKOLES	380-015-00-00-0019-00	Q4	JOSEPH J. DEPETRO	370-011-00-00-0009-02
Z2	JEFFERY O. NICKOLES	04-C24B-09	R4	BROWNLEE LAND	370-011-00-00-0007-00
A3	PITTSBURGH & WVA RAILWAY CO	04-C24F-14	S4	RONALD BERNARD SENG & JOANNE ALICE SENG	370-011-00-00-0006-00
B3	JEFFERSON EXEMPT PROPERTY PITTSBURGH & WVA RAILWAY COMPANY	380-015-00-00-0011-00	T4	BELLVIEW CAMP MEETING ASSOC, LINDA HEPBURN	370-007-00-00-0003-00
C3	PITTSBURGH & WVA RAILWAY CO	380-015-00-00-0010-00	U4	LISA J. JACOBS & TERRY G. JACOBS	370-011-00-00-0009-01
D3	PITTSBURGH & WVA RAILWAY CO	380-015-00-00-0010-02	V4	PAUL A. CUNNINGHAM	370-007-00-00-0004-00
E3	WHEELING & LAKE ERIE RAILWAY	380-015-00-00-0010-01	W4	BROWNLEE LAND VENT, L.P.	370-011-00-00-0004-00
F3	ROBERT ROTELLINI & ANDREA L. PUSKARICH	380-015-00-00-0009-00	X4	BROWNLEE LAND VENTURES, L.P.	03-B34-66
G3	EUGENE CRUNY	04-CC24-130	Y4	BROWNLEE LAND VENTURES, L.P.	03-B34-78
H3	JASON D. DRUM & AMANDA R. DRUM	04-CC24-146	Z4	HIGHLAND SPRINGS GOLF COURSE, LLC	03-B29-18
I3	LARRY T. MAIN	04-CC24-99.8	A5	HIGHLAND SPRINGS GOLF COURSE	370-007-00-00-0006-00
J3	GARRETT AUSTIN INGRAM	04-CC24-99.7	B5	DARREN P. MILLS	04-CC29-235
K3	JUSTIN A. GRIFFITH & KERI D. GRIFFITH	04-CC24-148	C5	L & G REALTY LLC	04-CC29-234
L3	LESLIE J. JOHNS & MELISSA J. JOHNS	04-CC24-139	D5	GARLAND E. MINOR	04-CC29-232
M3	LESLIE J. JOHNS & MELISSA J. JOHNS	04-CC24-140	E5	KEVIN A. JEFFRIES & RACHAEL M. JEFFRIES	04-CC29-230
N3	JOHN L. DAVIS & F. LYNN DAVIS	4-CC24-144	F5	JEREMY J. KOLBA	04-CC29-229
O3	STARVAGGI INDUSTRIES	04-CC24-129	G5	GERALD D. JACKSON & JUDITH JACKSON	04-CC29-228
P3	BROWNLEE LAND VENTURES	370-001-00-00-0015-00	H5	NEAL E. SMITH & JOAN W. SMITH	04-CC29-194.2
Q3	KENNETH D. VARNER JR. & CECELIA C. VARNER	370-001-00-00-0014-00	I5	RUTH ANN STEWART & MADELOEN DAWN JACKSON	04-CC29-194
R3	PETER J. KLOVANISH INC., PETE KLOVANISH	370-001-00-00-0012-00	J5	ROBERT LEE FRESHWATER	04-CC29-134
S3	KENNETH D. VARNER JR. & CECILIA C. VARNER	370-004-00-00-0002-00	K5	JERRY FLUHARTY & MARY FLUHARTY	04-CC29-133
T3	ANGELO F. FALCONI & PHILLIP FALCONI	370-004-00-00-0003-00	L5	ROBERT L. YOUNG	04-CC29-132
U3	WILLIAM TACZAK & GEORGE TACZAK	370-004-00-00-0047-00	M5	ERIC W. CAMPBELL	04-CC29-117
V3	RONALD B. POWELL JR. & ROSEANNE POWELL	370-007-00-00-0002-02	N5	CHARLES L. KRAFT	04-CC29-111
W3	DAVID J. DEMPSTER & JOANNE K. DEMPSTER	370-007-00-00-0002-03	O5	EMILIO A. MUSCEDERE & JUDITH A. MUSCEDERE	04-CC29-53
X3	WILLIAM TACZAK & GEORGE TACZAK	370-008-01-01-0001-01	P5	EMILIO A. MUSCEDERE & JUDITH A. MUSCEDERE	04-CC29-54
Y3	ALBERT PETRUSH & JAMIE GMITER	370-007-00-00-0002-05	Q5	JOHN H. LYLE JR. & MARY C. LYLE	04-CC29-55
Z3	INDEPENDENCE-EXEMPT PROPERTY, LOWER BUFFALO PRESBYTERIAN CHURCH	370-008-01-03-0002-00	R5	JOHN H. LYLE JR. & MARY C. LYLE	04-CC29-56
A4	LINDA LEA HALL	370-008-01-03-0003-00	S5	BRIAN T. FERDA & VI-EVA FERDA	04-CC29-58
B4	EUGENE F. GEORGETTI & SHIRLEY L. GEORGETTI	370-008-01-03-0006-00	T5	BRIAN T. FERDA & VI-EVA FERDA	04-CC29-59
C4	JOSEPH J. DEPETRO III	370-008-01-03-0011-00	U5	BRIAN T. FERDA & VI-EVA FERDA	04-CC29-60
D4	JASON J. ATKINSON	370-008-01-03-0012-00	V5	GARY KUSICH & PATRICIA ELAINE KUSICH	04-CC29-61
E4	KENNETH H. RUSH & SANDRA K. RUSH	370-008-01-03-0013-00	W5	GARY KUSICH & PATRICIA ELAINE KUSICH	04-CC29-62
F4	ROBERT S. KLEM & TERESA A. KLEM	370-008-01-03-0014-00	X5	ROGER L. CLEM & MILDRED O. CLEM	04-CC29-63
G4	WALTER J. KOPKO & HOLLY A. KOPKO	370-008-01-03-0015-00	Y5	RONALD LEE HICKS & DEBRA V. HICKS	04-CC29-43
H4	WALTER J. KOPKO & HOLLY A. KOPKO	370-008-01-03-0016-00	Z5	ROBERT R. NEWTON JR.	04-CC29-41.1
I4	LISA M. PITTMAN	370-008-01-03-0017-00	A6	NATALIE J. PAPSON	04-CC29-41
J4	LISA M. PITTMAN	370-008-01-03-0018-00	B6	MARK A. HONE & LAUREN M. HONE	04-CC29-39.2
K4	INDEPENDENCE-EXEMPT PROPERTY, TOWNSHIP SUPERVISORS	370-008-01-03-0019-00	C6	ARLEY R. MITCHELL & NANCY E. MITCHELL	04-CC29-39.11
L4	TERRY G. JACOBS JR. & SAMANTHA L. JACOBS	370-008-00-00-0008-00	D6	ALFRED J. ROCCHIO JR. & SHERRY E. ROCCHIO	04-CC29-39.8
M4	ROBERT L. DEPETRO JR. & REBECCA DEPETRO	370-008-00-00-0005-00	E6	JEFFERY LUCK & JANE DAUGHERTY-LUCK	04-CC29-39.13
N4	JACK M. HOPWOOD	370-011-00-00-0010-01	F6	JEFFERY LUCK & JANE DAUGHERTY-LUCK	04-CC29-39.1
O4	PAUL A. CUNNINGHAM	370-012-00-00-0002-00	G6	MITCHELL SPURLOCK & RANA D. MITCHELL	04-CC29-40
			H6	JOHN E. MITCHELL & JOAN R. MITCHELL	04-CC29-39.16
			I6	EMILY BEALL & STEPHANIE BEALL	04-CC29-39.15
			J6	CHAD A. SOLE & MISTY D. SOLE	04-CC29-39.20
			K6	COREY L. PALMER & ALLYSON M. PALMER	04-CC24-143
			L6	PHILLIP E. BLANKENSHIP	04-CC24-153
			M6	KEITH J. FISCHER & DAWN MARIE FISCHER	04-CC24-152
			N6	KIMBERLY L. DEFIBAUGH	04-CC24-149
			O6	JOHN E. MITCHELL & JOAN R. MITCHELL	04-CC29-39.5
			P6	FREDERICK C. CASALE & SUZANNE CASALE	04-CC29-39.12
			Q6	THOMAS COLE & VIRGINIA COLE	04-CC24-127
			R6	EUGENE MITCHELL JR. & MARGARET MITCHELL - LIFE, JESSE MITCHELL ET AL	04-CC24-131
			S6	EUGENE MITCHELL JR. & MARGARET MITCHELL - LIFE, JESSE MITCHELL ET AL	04-CC24-126
			T6	GEORGE A. BARCHIESI & PAMELA J. BARCHIESI	04-CC24-125
			U6	GEORGE A. BARCHIESI & PAMELA J. BARCHIESI	04-CC24-122
			V6	TODD P. FERGUSON & LISA FERGUSON	04-CC24-99.1
			W5	TODD P. FERGUSON & LISA FERGUSON	04-CC24-120
			X6	JERRY M. BOOTH & DEBRA D. BOOTH	04-CC24-119
			Y6	PAUL J. SICURELLA & LEA M. SICURELLA	04-CC24-118
			Z6	DAVID HUNT KINS & PATRICIA ANN KINS	04-CC24-116
			A7	JEFFREY L. ADAMS & SHELIA D. ADAMS	04-CC24-115
			B7	JEFFREY L. ADAMS & SHELIA D. ADAMS	04-CC24-114
			C7	ARTHUR SCHERICH & LEIGH ANN SCHERICH	04-CC24-113

REVISIONS: ▲ REVISED REFERENCES 06-05-2020 ▲ REVISED DHP 12-16-2020	COMPANY: 	
OPERATOR'S STATE OF WV DNR C BRK WELL #: 8H DISTRICT: CROSS CREEK	API: 47-009-00310 STATE: WV	DATE: 03-12-2020 DRAWN BY: N. MANO SCALE: N/A DRAWING NO: WELL LOCATION PLAT 4

**JACKSON SURVEYING
INC.**

2413 EAST PIKE ST. # 112
Clarksburg, WV 26302
304-623-5851

ADJOINING OWNERS TABLE		
TRACT	SURFACE OWNER	TAX PARCEL
D7	TRAVIS SMITH	04-CC24-112
E7	DEAN SMITH	04-CC24-111
F7	DEAN SMITH	04-CC24-110
G7	DEAN SMITH	04-CC24-109
H7	STEVEN BROWN	04-CC24-99.2
I7	RICHARD H. SCOTT & DENA M. SCOTT	04-CC24-104
J7	KEVIN L. CRAFT & MARGARET K. CRAFT	04-CC24-103
K7	SHELLY D. GAUMER	04-CC24-102
L7	JAY THOMAS GAUMER & SHELLY DAWN GAUMER	04-CC24-99.3
M7	MARK A. LAW & SANDRA K. LAW	04-CC24-101
N7	JOHN R. COOK & BEVERLY A. COOK	04-CC24-147
O7	JOSEPH M. MULLENBACH & SUSAN B. MULLENBACH	04-CC24-95
P7	JOSEPH M. MULLENBACH & SUSAN B. MULLENBACH	04-CC24-135
Q7	MICHAEL K. MCFADDEN & SHARON MCFADDEN	04-CC24-93
R7	MICHAEL J. CIPRIANI	04-CC24-142
S7	MICHAEL J. CIPRIANI	04-CC24-141
T7	JACK EARNEST & LESLIE M. EARNEST	04-CC24-138
U7	KEVIN M. FARRELL & HEIDI J. FARRELL	04-CC24-92
V7	KEVIN M. FARRELL & HEIDI J. FARRELL	04-CC24-91
W7	EDWARD ROBERT MARKS III & TONI JO MARKS	04-CC24-117
X7	RALPH A. BRADY & KIM BRADY	04-CC24-90
Y7	BRIAN L. FERGUSON & NANCY J. FERGUSON	04-CC24-89
Z7	JAMES E. HUFFNER & PATRICIA HUFFNER	04-CC24-88
AB	JAMES E. HUFFNER & PATRICIA HUFFNER	04-CC24-99.6
BB	CHRISTOPHER L. CECCHINI	04-CC24-87
CB	CHRISTOPHER L. CECCHINI & AMY CECCHINI	04-CC24-86
DB	MICHAEL SCOTT BOLEN	04-CC24-85
EB	DREW FERGUSON	04-CC24-84.1
FB	TERRI HEFFNER	04-CC24-84
GB	CHARLES WAYNE MALONEY & NANCY L. MALONEY	04-CC29-17
HB	JOHN STEVENS & LINDA STEVENS	04-CC24-56
IB	GEORGE L. BRADLEY	04-CC24-55
JB	RAYMOND S. CROSS, DENNIS P. CROSS, & KATHRYN R. BUTLER	04-CC24-13
KB	WHEELING ENERGY WORKS, LTD.	04-CC24-08
LB	MARK E. VAUGHN & LISA A. VAUGHN	04-CC24-09
MB	DAVID A. MIHLBAUER & TERI L. MIHLBAUER	04-CC24-10
NB	OTTIS T. PETTRY	04-CC24-12
OB	DON TAYLOR	04-CC24-06
PB	WILLIAM C. BAIRD & CYNTHIA L. BAIRD	04-CC24-05
QB	ALBERT D. JOHNS JR., GARY JOHNS, GREGORY JOHNS & TAMMY MOORE	04-CC23-326
RB	WILLIAM H. THOMPSON & DEBRA THOMPSON	04-CC23-320
SB	SAMUEL HUBBARD	04-CC23-318
TB	DAVID W. HAUGHT, JOSEPH HAUGHT, YOUNG HAUGHT, CRYSTAL HOIT & BONNIE HOIT	04-CC23-78
UB	SUSAN A. MALSON, CHARLES A. COOK, CATHERINE L. WOLFE, JOHN T. COOK & BONNIE A. MCKEE, TRUSTEES OF THE COOK FAMILY TRUST REVOCABLE TRUST AGREEMENT DATED APRIL 20, 2017	04-CC23-322
VB	BOBBIE JO MENEELY & RANDALL MINCH	04-CC23-324
WB	MICHAEL W. MOORE	04-CC23-323
XB	JUDITH ANN MOORE	04-CC19-185
YB	CHARLES D. MOORE & CECELIA P. MOORE	04-CC19-180
ZB	ROSE MARIE EDGELL	04-CC19-178
AB	CONSTANTINE EVANGELINOS & TOULA EVANGELINOS	04-CC19-171
BB	LINDY L. GALIANO	04-CC19-170
CB	STATE OF WEST VIRGINIA, BUREAU OF COMMERCE, DIVISION OF NATURAL RESOURCES, PUBLIC LAND CORPORATION	04-CC19-169
DB	DANNY NICKOLES & GRACE NICKOLES (LIFE), GREGORY DANIEL NICKOLES, RANDY LEE NICKOLES & JEFFREY OWN NICKOLES	04-CC19-160
EB	DAVID BAKER	04-CC19-164
FB	DOUGLAS P. EMMERTH & PAMELA L. EMMERTH	04-CC19-165
GB	STATE OF WEST VIRGINIA, BUREAU OF COMMERCE, DIVISION OF NATURAL RESOURCES, PUBLIC LAND CORPORATION	04-CC19-168
HB	GRETCHEN MOORE LANCEVIN, TRUSTEE & WESTBANCO BANK INC, TRUSTEE	04-CC20-05
IB	JOHN ERNEST MILLER & JESSE ANDREW MILLER	04-CC20-04
JB	SUSAN D. BREEN & DENNIS M. BREEN	04-CC20-22
KB	COLLIER'S SPORTSMAN CLUB	04-CC20-21

REVISIONS:	COMPANY:	 	
REVISD REFERENCES 06-05-2020 REVISD DHP 12-16-2020			
OPERATOR'S	STATE OF WV DNR C BRK	API:	DATE: 03-12-2020
WELL #:	8H	47-009-00310	DRAWN BY: N. MANO
DISTRICT:	CROSS CREEK	COUNTY:	SCALE: N/A
		STATE:	DRAWING NO:
		WV	WELL LOCATION PLAT 5