



CIVIL & ENVIRONMENTAL CONSULTANTS, INC.
120 GENESIS BOULEVARD
BRIDGEPORT, WV 26330
304-933-3119

PERMIT SURFACE HOLE LOCATION (SHL):
UTM (NAD83, ZONE 17, METERS): NORTHING: 4,451,867.122 EASTING: 531,199.843
PERMIT LANDING POINT (LPL):
UTM (NAD83, ZONE 17, METERS): NORTHING: 4,452,196.889 EASTING: 531,827.430
PERMIT TURNING POINT LOCATION (TP1):
UTM (NAD83, ZONE 17, METERS): NORTHING: 4,453,435.529 EASTING: 531,276.238
PERMIT TURNING POINT LOCATION (TP2):
UTM (NAD83, ZONE 17, METERS): NORTHING: 4,453,530.200 EASTING: 531,226.967
PERMIT TURNING POINT LOCATION (TP3):
UTM (NAD83, ZONE 17, METERS): NORTHING: 4,453,588.959 EASTING: 531,191.662
PERMIT TURNING POINT LOCATION (TP4):
UTM (NAD83, ZONE 17, METERS): NORTHING: 4,453,783.288 EASTING: 531,105.141
PERMIT TURNING POINT LOCATION (TP5):
UTM (NAD83, ZONE 17, METERS): NORTHING: 4,453,848.841 EASTING: 531,085.097
PERMIT TURNING POINT LOCATION (TP6):
UTM (NAD83, ZONE 17, METERS): NORTHING: 4,453,948.468 EASTING: 531,047.863
PERMIT BOTTOM HOLE LOCATION (BHL):
UTM (NAD83, ZONE 17, METERS): NORTHING: 4,455,752.641 EASTING: 530,245.088
SURFACE HOLE LOCATION (SHL):
UTM (NAD83, ZONE 17, METERS): NORTHING: 4,451,867.125 EASTING: 531,199.818
LANDING POINT (LPL):
UTM (NAD83, ZONE 17, METERS): NORTHING: 4,452,199.254 EASTING: 531,823.461
TURNING POINT 1 LOCATION (TP1):
UTM (NAD83, ZONE 17, METERS): NORTHING: 4,453,442.126 EASTING: 531,274.116
TURNING POINT 2 LOCATION (TP2):
UTM (NAD83, ZONE 17, METERS): NORTHING: 4,453,516.831 EASTING: 531,236.245
TURNING POINT 3 LOCATION (TP3):
UTM (NAD83, ZONE 17, METERS): NORTHING: 4,455,589.279 EASTING: 531,194.831
TURNING POINT 4 LOCATION (TP4):
UTM (NAD83, ZONE 17, METERS): NORTHING: 4,453,791.249 EASTING: 531,104.041
TURNING POINT 5 LOCATION (TP5):
UTM (NAD83, ZONE 17, METERS): NORTHING: 4,453,844.220 EASTING: 531,087.661
TURNING POINT 6 LOCATION (TP6):
UTM (NAD83, ZONE 17, METERS): NORTHING: 4,453,948.304 EASTING: 531,048.750
BOTTOM HOLE LOCATION (BHL):
UTM (NAD83, ZONE 17, METERS): NORTHING: 4,455,751.946 EASTING: 530,246.149

TURNING POINT 3 LOCATION (TP3):
UTM (NAD83, ZONE 17, METERS): NORTHING: 4,455,589.279 EASTING: 531,194.831
TURNING POINT 4 LOCATION (TP4):
UTM (NAD83, ZONE 17, METERS): NORTHING: 4,453,791.249 EASTING: 531,104.041
TURNING POINT 5 LOCATION (TP5):
UTM (NAD83, ZONE 17, METERS): NORTHING: 4,453,844.220 EASTING: 531,087.661
TURNING POINT 6 LOCATION (TP6):
UTM (NAD83, ZONE 17, METERS): NORTHING: 4,453,948.304 EASTING: 531,048.750
BOTTOM HOLE LOCATION (BHL):
UTM (NAD83, ZONE 17, METERS): NORTHING: 4,455,751.946 EASTING: 530,246.149

WELL RESTRICTIONS

1. NO OCCUPIED DWELLINGS > 2500 SQ. FT. WITHIN 625 FEET OF CENTER OF PAD.
2. NO AGRICULTURE BUILDINGS > 2500 SQ. FT. WITHIN 625 FEET OF CENTER OF PAD.
3. WATER WELLS OR DEVELOPED SPRINGS ARE WITHIN 2,068 FEET OF PROPOSED WELL.
4. PERENNIAL STREAMS, LAKES, PONDS, OR RESERVOIRS WITHIN 800 FEET OF THE LIMITS OF DISTURBANCE.
5. NO NATURALLY PRODUCING FROST STREAM WITHIN 300 FEET OF LIMITS OF DISTURBANCE.
6. NO GROUND INTAKE OR PUBLIC WATER SUPPLY WITHIN 1000 FEET OF WELL PAD, LIMITS OF DISTURBANCE, E & S CONTROLS OR PUBLIC WATER SUPPLY.

NOTES ON SURVEY

1. SURFACE AND ROYALTY OWNER INFORMATION AND THEIR BOUNDARIES SHOWN HEREON WERE PLOTTED FROM DEEDS AND/OR TAX PARCEL MAPS PROVIDED BY CLIENT AND/OR FIELD LOCATIONS.
2. THIS PLAT DOES NOT REPRESENT A BOUNDARY SURVEY OF THE PARCELS SHOWN HEREON.
3. ALL INSETS ARE GRID NORTH UNLESS OTHERWISE DEPICTED.

2000 0 2000

GRAPHIC SCALE IN FEET

I, THE UNDERSIGNED, HEREBY CERTIFY THAT THIS PLAT IS CORRECT TO THE BEST OF MY KNOWLEDGE AND BELIEF AND SHOWS ALL THE INFORMATION REQUIRED BY LAW AND REGULATIONS ISSUED AND PRESCRIBED BY THE DEPARTMENT OF ENVIRONMENTAL PROTECTION

P.S. 991

(+) DENOTES LOCATION OF WELL ON UNITED STATES TOPOGRAPHIC MAPS
WVDEP
OFFICE OF OIL & GAS
601 57TH STREET
CHARLESTON, WV 25034

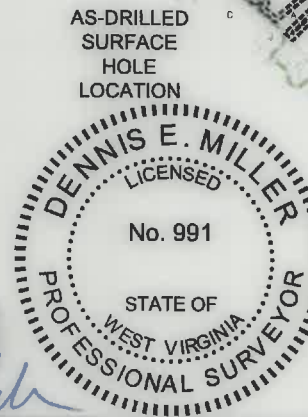

AS-DRILLED

COMPANY: **SWN** Production Company, LLC

OPERATOR'S WELL #: **205H**
API WELL #: **47** STATE **009** COUNTY **00312** PERMIT

WELL TYPE: OIL WASTE DISPOSAL PRODUCTION DEEP GAS LIQUID INJECTION STORAGE SHALLOW
 WATERSHED: GROG RUN
 DISTRICT: BUFFALO DISTRICT COUNTY: BROOKE
 SURFACE OWNER: BRIAN L. TESLOVICH
 OIL & GAS ROYALTY OWNER: BRIAN L. TESLOVICH
 DRILL DRILL DEEPER REDRILL FRACTURE OR STIMULATE PLUG OFF OLD FORMATION PERFORATE NEW FORMATION
 CONVERT PLUG & ABANDON CLEAN OUT & REPLUG OTHER CHANGE (SPECIFY) **ASDRILLED**
 TARGET FORMATION: MARCELLUS ESTIMATED DEPTH: 5,631.68 TO **09/09/2022**

WELL OPERATOR: SWN PRODUCTION COMPANY, LLC DESIGNATED AGENT: BRITTANY WOODY
 ADDRESS: 1300 FORT PIERPONT DRIVE, STE 201 ADDRESS: 1300 FORT PIERPONT DRIVE, STE 201
 CITY: MORGANTOWN STATE: WV ZIP CODE: 26508 CITY: MORGANTOWN STATE: WV ZIP CODE: 26508

LEGEND:	<ul style="list-style-type: none"> PROPOSED SURFACE HOLE / BOTTOM HOLE EXISTING / PRODUCING WELLHEAD LANDING POINT LOCATION EXISTING WATER WELL EXISTING SPRING 	<ul style="list-style-type: none"> SURVEYED BOUNDARY DRILLING UNIT LEASE BOUNDARY ASDRILLED PATH PROPOSED PATH TURNING POINT LOCATION 	REVISIONS: DATE: 04-26-2022 DRAWN BY: K.E.S. SCALE: 1" = 2000' DRAWING NO: 175-057 WELL LOCATION PLAT
----------------	--	---	---

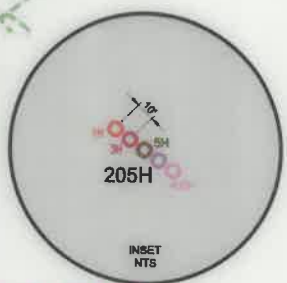
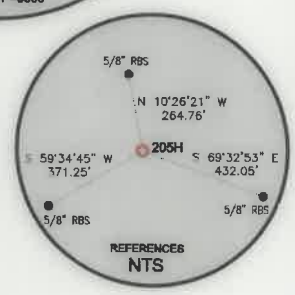
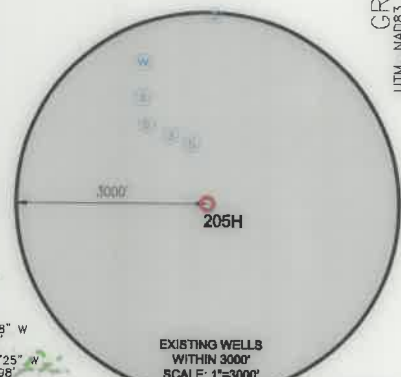
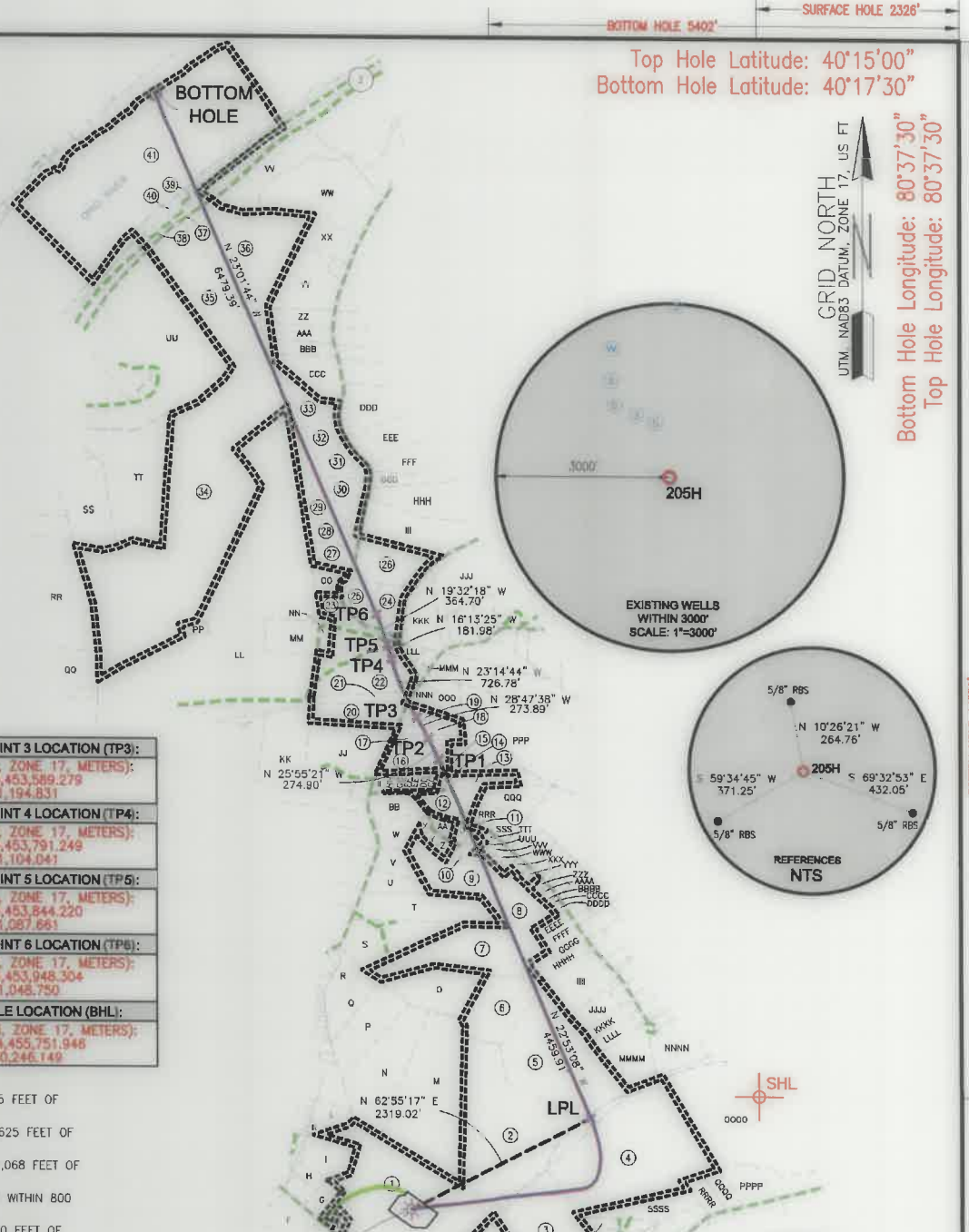

Top Hole Latitude: 40°15'00"
Bottom Hole Latitude: 40°17'30"

GRID NORTH
UTM NAD83 DATUM, ZONE 17, US FT
Bottom Hole Longitude: 80°37'30"
Top Hole Longitude: 80°37'30"

BOTTOM HOLE: 14570'
SURFACE HOLE: 12163'



CIVIL & ENVIRONMENTAL CONSULTANTS, INC.
120 GENESIS BOULEVARD
BRIDGEPORT, WV 26330
304-933-3119

ADJOINING OWNERS TABLE			
TRACT	SURFACE OWNER	TAX PARCEL	ACRES
A	COULTER LYNN; DAVID ET AL	03-B36-143	1.28
B	COLUMBIA GAS COMPANY	03-B36-144	0.048
C	WINDSOR POWER HOUSE COAL COMAPNY	03-B36-104	87.28
D	TAMMY S. MASSEY	03-B36L-39	0.5
E	LOUGHRIE FLOYD R. & DORIS M.	03-B36L-38	2.80
F	KEITH HAMILTON	03-B36L-37	5.10
G	STILLION DANNY L. & THERESA E.	03-B36L-40	2.00
H	BRIAN TESLOVICH	03-B36L-69	50.911
I	CONLEY CHARLES & LINDA LOU	03-B36L-56	5.209
J	BEECH BOTTOM VOLUNTEER FIRE DEPARTMENT	03-B36-105	1.22
K	BEECH CREST IMPROVEMENT	03-B36L-58	0.52
L	LEMASTERS LARRY W. & LINDA J.	03-B36L-59	2.31
M	LEMASTERS HARLEY J. & REBECCA K.	03-B36-158	23.70
N	LEMASTERS HARLEY J. & REBECCA K.	03-B36-159	13.00
O	MCCONKEY TIMOTHY T. & CATHERINE (SURV)	03-B36-154	9.00
P	WRIGHT MARKUS F. & PEGGY J.	03-B36-160	7.30
Q	THOMAS & JENNIFER VIAU	03-B36-161	4.65
R	DEBORAH GRAHAM	03-B36-162	3.21
S	JUSTIN & DAYNA HEHR	03-B36-152	10.50
T	JUSTIN HEHR	03-B36-151	10.55
U	LEMASTERS HARLEY J. & REBECCA K. (SURV)	03-B36-150	3.06
V	LEMASTERS HARLEY J. & REBECCA K. (SURV)	03-B36-149	2.70
W	LEMASTERS HARLEY J.	03-B36-148	3.60
X	NORTHERN PANHANDLE BOWMEN CLUB	03-B36-70	11.47
Y	ASHBROOK HARRY A.	03-B36-68	0.52
Z	ASHBROOK HARRY A.	03-B36-69	0.50
AA	ADAMS MICHAEL W.	03-B36-66	1.00
BB	LEMASTERS HARLEY J.	03-B36-147	4.00
CC	BRIAN, JOHN & TIMOTHY LUCAS	03-B36-24	0.478
DD	STICKLES TERRY L.	03-B36-23	0.48
EE	MIDCAP WARREN & ESTHER F.	03-B36-22	0.39
FF	MIDCAP WARREN & ESTHER F.	03-B36-21	0.48
GG	OLIVER OWEN & THELMA I.	03-B36-20	0.48
HH	STILLION DANNY L. & THERESA E.	03-B36L-40	2.00
II	LOUGHRIE FLOYD R. & DORIS M.	03-B36L-38	2.80
JJ	MATHES JOSHUA	03-B31-77	12.76
KK	FODOR STEPHEN A.; BROWNLEE JUDY L.	03-B36-176	17.65
LL	LOMBARD BERNARD J. III	03-B31-81	86.31
MM	CROSS REBECCA RUTH	03-B31-81.1	5.00
NN	WOOLWINE TIMOTHY A. & MELINA BETH	03-B31-80.1	1.00
OO	KYLE T. & HATLIN R. COOPER	03-B31-122	
PP	ROBINSON PATRICIA GRAYSON	03-B31-83	1.00
QQ	LOMBARD BERNARD J. III	03-B31-58	8.00
RR		01-BB31-58	
SS	KOKOSINSKI JOHN T.; JASON JARRETT (SURV)	01-BB31-64	12.44
TT	SCHIAPPA AND COMPANY INC	03-BB31-65	24.60
UU	THOMPSON ET AL & A&G THOMPSON GROUP LLC	03-B31-8	45.25
VV	HFS LIMITED LIABILITY CORP.	03-B31-4	15.74
WW	COSS ROAD FARM, LLC	03-B31-118	17.18
XX	TAYLOR BARBARA A.	03-B31-117	5.00
YY	WALNOHA RAY	03-B31-115	9.27
ZZ	STEWART ROBERT J. SR. & MARGARET E. (SURV)	03-B31-132	7.39
AAA	STEWART ROBERT J. SR. & MARGARET E. (SURV)	03-B31-133	7.88
BBB	PARKS RONALD C.	03-B31-134	8.15
CCC	TOLBETT WILLIAMS	03-B31-131	5.31
DDD	MCCLELLAND JERRY L. & ANGEL L. (SURV)	03-B31-136	9.18
EEE	SUMMERS RODGER & CONNIE	03-B31-137	11.35
FFF	SALEM THOMAS & PAULINE	03-B31-138	7.73
GGG	FRANCIS KEITH R.	03-B31-139	11.99
HHH	CLARK RANDOLPH L. & TAMMY R. (SURV)	03-B31-140	17.00
III	CLARK RANDOLPH L. & TAMMY R. (SURV)	03-B31-141	12.65
JJJ	STARKEY HAROLD	03-B31-104	34.04
KKK	LOUGH WILLIAM & BEVERLY (SURV)	03-B31-110	7.59
LLL	THOMAS BETTY A.	03-B31-85	0.94
MMM	THOMAS ROBERT LEE SR. & LINDA SUE	03-B31-109	1.40
NNN	BLAKE LONNIE V.	03-B31-89	5.00
OOO	BLAKE LONNIE V.	03-B31-90	5.00
PPP	BLAKE LONNIE	03-B31-89	29.15
QQQ	OBRIEN CARLOS J. & BILLIE D.	03-B36-28	5.14
RRR	WILLIAMS CHARLES & MARSHA (SURV)	03-B36-27	1.75
SSS	WILLIAMS THURMAN E. JR	03-B36-29	1.75
TTT	FULKS DONNA J.	03-B36-63	0.25
UUU	RANDOLPH & CAROLYN ROXBY	03-B36-62	0.16
VVV	ROXBY RANDY L.; MILLER CAROLIN A.	03-B36-61	0.50
WWW	ROXBY RANDY L.; MILLER CAROLIN A.	03-B36-60	0.50
XXX	BRENDA LONG	03-B36-59	0.50
YYY	ELLIOTT SCOTT CORWIN & TRACEY LYNN (SURV)	03-B36-58	0.47
ZZZ	ELLIOTT HAROLD E.	03-B36-56	0.49
AAAA	ELLIOTT HAROLD E. & LINDA J.	03-B36-55	0.172
BBBB	ELLIOTT HAROLD EARL & LINDA JOAN (SURV)	03-B36-54	0.328

ADJOINING OWNERS TABLE			
TRACT	SURFACE OWNER	TAX PARCEL	ACRES
CGCC	ELLIOTT WILMA M.	03-B36-53	0.14
DDDD	ELLIOTT WILMA M.	03-B36-52	0.321
EEEE	HECK MERCIA L.	03-B36-51	0.98
FFFF	BIRKETT LARRY M. & BARBARA A.	03-B36-50	2.00
GGGG	PRINGLE WILLIAM C.	03-B36-49	0.94
HHHH	PARKS RONALD C.	03-B31-134	8.15
IIII	WALNOHA CAROL	03-B36-47	7.26
JJJJ	JOHNSON FRANK ET AL	03-B37-40	4.61
KKKK	PRINGLE WM E. & JUNE	03-B37-38	1.82
LLLL	BEAULAC ROY R.	03-B37-37	2.208
MMMM	ROY BEAULAC	03-B37-35	6.73
NNNN	WALNOHA RALPH JR & CAROL J.	03-B37-34	6.787
OOOO	LOUGHERY VICKIE C. & SHEENA P. (SURV)	03-B37-103	38.92
PPPP	SMITH HEIRS	03-B37-105	3.89
QQQQ	HUFF ROY & VIRGINIA C. (SURV)	03-B37-106	2.00
RRRR	LEWIS GEORGE M. & JUDY	03-B37-107	2.00
SSSS	HUFF JOHN JOSEPH & CHRISTINE C.	03-B37-116	1.08
TTTT	NICHOLSON DANIEL A.	03-B37-117	1.10
UUUU	GRIZZEL MARK A. (LE-EUGENE & MARGARET GRIZZEL)	03-B37-113	1.25
VVVV	FREDERICK & JULIE DAVIS	03-B37-119	23.62
WWWW	MATTHEWS LORI	03-B37-119.2	2.434
XXXX	FREDERICK & JULIE DAVIS	03-B37-119	23.62
YYYY	HUFF TIMOTHY J.	03-B36-126	0.75
ZZZZ	MILLER ZACHARY (CO TRUSTEES-THOMAS & TONYA MILLER)	03-B36-128	2.00
AAAA	IZSO DAVID LEE; ELIZABETH JANE	03-B36-129	3.00
BBBB	DONNELLY LORIE T. & HOIT MICHAEL S. (SURV)	03-B36-130	5.75
CCCC	RICKEY E. FIBER	03-B36-132	8.46
DDDD	ADAMS MARK A. & MELODY J.	03-B36-142	6.21

WELL BORE TABLE FOR SURFACE / ROYALTY OWNERS			
TRACT	SURFACE OWNER (S) / ROYALTY OWNER (R)	TAX PARCEL	ACRES
1	BRIAN L. TESLOVICH/SWN PRODUCTION COMPANY, LLC	03-B36-145	50.911
2	JOHN A. CATULLO	03-B36-157	39.50
3	MILLER LOUIS	03-B36-125	29.47
4	LOUGHERY VICKIE C. & SHEENA R.	03-B37-41	41.00
5	CIUMMO TARQUINIO; EMMA M; ANTONIO (SURV)	03-B36-156	33.53
6	MCCONKEY TIMOTHY T. & CATHERINE (SURV)	03-B36-155	11.90
7	MCCONKEY TIMOTHY T. & CATHERINE (SURV)	03-B36-153	18.38
8	ELLIOTT HAROLD EARL	03-B36-57	10.48
9	NORTHERN PANHANDLE BOWMEN	03-B36-70	11.40
10	PELLEN SAMUEL L. & DONNA M. (SURV)	03-B36-64	2.00
11	ADAMS MICHAEL W.	03-B36-65.1	1.00
12	OBRIEN CARLOS J. & BILLIE D.	03-B36-26	5.26
13	OBRIEN CARLOS J. & BILLIE D.	03-B36-25	4.32
14	LUCAS KENNETH C.	03-B36-24	0.47
15	STICKLES TERRY L.	03-B36-23	0.48
16	HILDERBRAND ROBERT D. & CAROLYN (SURV)	03-B31-86	6.07
17	LONG JAMES J. & GERALDINE	03-B31-87	2.30
18	HUGGINS PERCY E. & DOROTHY I.	03-B31-88	2.00
19	BLAKE LONNIE	03-B31-89	29.15
20	WALNOHA MICHAEL S.	03-B31-78	5.15
21	WALNOHA MICHAEL S.	03-B31-79	2.77
22	WOOLWINE TIMOTHY A. & MELINA BETH	03-B31-80	18.42
23	FOX SCHAFFER JOHNNIE L. & SCOTT E.	03-B31-122	3.49
24	LYNN JEFFREY H. & BRENDA S. (SURV)	03-B31-144	4.98
25	LYNN JEFFREY H. & BRENDA S. (SURV)	03-B31-143	3.41
26	ULLOM ANDREW L.A.; LYNN JEFFREY H. (SURV)	03-B31-142	9.87
27	LEMASTERS HARLEY J. & REBECCA K. (SURV)	03-B31-124	3.44
28	HANCHER DAVID W. & CHARLOTTE A.	03-B31-125	3.09
29	LEMASTERS HARLEY J.	03-B31-126	3.50
30	GRIMM JAMES W.	03-B31-127	4.95
31	GRIMM JAMES W. & ROBIN LYNN (SURV)	03-B31-128	4.40
32	GRIMM JAMES W.	03-B31-129	4.71
33	WEEKLY MARION; GROVES NANCY	03-B31-130	6.08
34	LOMBARD BERNARD J. III	03-B31-82	100.52
35	WALNOHA RAY	01-B31-6	26.00
36	WALNOHA RAY	01-B31-5	26.00
37	BROOKE CO. RT. 2		
38	WEST VIRGINIA DEPARTMENT OF HIGHWAYS	3-B27-11	
39	CAMPBELL TRANSPORTATION COMPANY, INC.	3-B27-10	12.48
40	STATE OF WEST VIRGINIA		
41	OHIO RIVER OWNED BY THE STATE OF WEST VIRGINIA		

API WELL #: **47** **009** **00312**
STATE COUNTY PERMIT

AS-DRILLED

09/09/2022

REVISIONS:	COMPANY:			DATE: 04-26-2022
				DRAWN BY: K.E.S.
	OPERATOR'S	BRIAN TESLOVICH BRK		SCALE: N/A
	WELL #:	205H		DRAWING NO: 175-057
	DISTRICT:	COUNTY:	STATE:	WELL LOCATION PLAT 2
	BUFFALO DISTRICT	BROOKE	WV	



CIVIL & ENVIRONMENTAL CONSULTANTS, INC.
 120 GENESIS BOULEVARD
 BRIDGEPORT, WV 26330
 304-933-3119

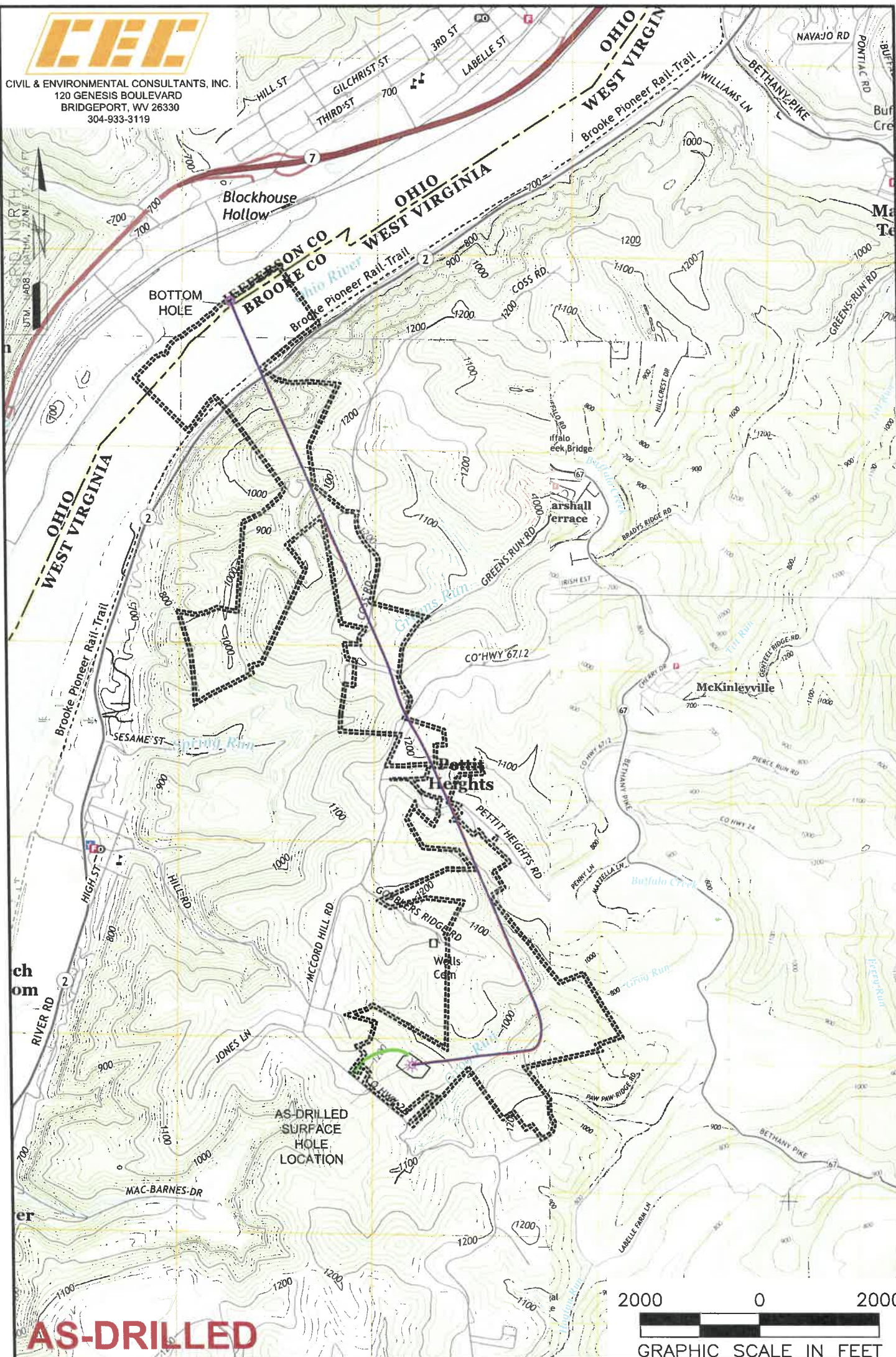

AS-DRILLED



NOTES ON SURVEY

1. SURFACE AND ROYALTY OWNER INFORMATION AND THEIR BOUNDARIES SHOWN HEREON WERE PLOTTED FROM DEEDS AND/OR TAX PARCEL MAPS PROVIDED BY CLIENT AND/OR FIELD LOCATIONS.
2. THIS PLAT DOES NOT REPRESENT A BOUNDARY SURVEY OF THE PARCELS SHOWN HEREON.
3. ALL INSETS ARE GRID NORTH UNLESS OTHERWISE DEPICTED.

LEGEND:

- PROPOSED SURFACE HOLE / BOTTOM HOLE
- EXISTING / PRODUCING WELLHEAD
- LPL X LANDING POINT LOCATION
- FLOOD PLAIN
- ACCESS ROAD
- PUBLIC ROAD
- ACCESS ROAD TO PREV. SITE
- LEASE BOUNDARY
- PROPOSED PATH
- ASDRILLED PATH

09/09/2022

WELL OPERATOR: SWN PRODUCTION COMPANY, LLC	WELL (FARM) NAME: BRIAN TESLOVICH BRK	WELL # 205H	SERIAL # XXXX
ADDRESS: 1300 FORT PIERPONT DRIVE, STE 201 MORGANTOWN, WV 26508	COUNTY - CODE BROOKE - 009	DISTRICT; BUFFALO DISTRICT	
SURFACE OWNER: BRIAN L. TESLOVICH	USGS 7 1/2 QUADRANGLE MAP NAME TILTONVILLE, WV		