



CIVIL & ENVIRONMENTAL CONSULTANTS, INC.  
600 MARKETPLACE AVENUE, SUITE 200  
BRIDGEPORT, WV 26330  
304-933-3119



<b>SURFACE HOLE LOCATION (SHL):</b>
UTM (NAD83, ZONE 17, METERS) NORTHING: 4,451,868.88 EASTING: 531,197.355
<b>LANDING POINT (LPL):</b>
UTM (NAD83, ZONE 17, METERS) NORTHING: 4,452,017.407 EASTING: 531,642.267
<b>BOTTOM HOLE LOCATION (BHL):</b>
UTM (NAD83, ZONE 17, METERS) NORTHING: 4,455,607.712 EASTING: 530,054.176

Top Hole Latitude: 40°15'00"  
Bottom Hole Latitude: 40°17'30"

GRID NORTH  
UTM, NAD83 DATUM, ZONE 17, US FT  
Bottom Hole Longitude: 80°37'30"  
Top Hole Longitude: 80°37'30"

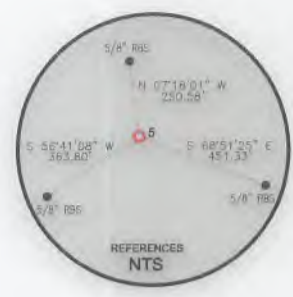

**WELL RESTRICTIONS**

1. NO OCCUPIED DWELLINGS > 2500 SQ FT. WITHIN 625 FEET OF CENTER OF PAD.
2. NO AGRICULTURE BUILDINGS > 7500 SQ FT. WITHIN 625 FEET OF CENTER OF PAD.
3. WATER WELLS OR DEVELOPED SPRINGS ARE WITHIN 2,068 FEET OF PROPOSED WELL.
4. PERENNIAL STREAMS, LAKES, PONDS, OR RESERVOIRS WITHIN 800 FEET OF THE LIMITS OF DISTURBANCE.
5. NO NATURALLY PRODUCING TROUT STREAM WITHIN 300 FEET OF LIMITS OF DISTURBANCE.
6. NO GROUND INTAKE OR PUBLIC WATER SUPPLY WITHIN 1000 FEET OF WELL PAD, LIMITS OF DISTURBANCE, E & S CONTROLS OR PUBLIC WATER SUPPLY.

**NOTES ON SURVEY**

1. SURFACE AND ROYALTY OWNER INFORMATION AND THEIR BOUNDARIES SHOWN HEREON WERE PLOTTED FROM DEEDS AND/OR TAX PARCEL MAPS PROVIDED BY CLIENT AND/OR FIELD LOCATIONS.
2. THIS PLAT DOES NOT REPRESENT A BOUNDARY SURVEY OF THE PARCELS SHOWN HEREON.
3. ALL INSETS ARE GRID NORTH UNLESS OTHERWISE DEPICTED.

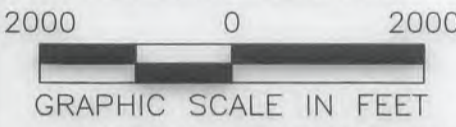

I, THE UNDERSIGNED, HEREBY CERTIFY THAT THIS PLAT IS CORRECT TO THE BEST OF MY KNOWLEDGE AND BELIEF AND SHOWS ALL THE INFORMATION REQUIRED BY LAW AND REGULATIONS ISSUED AND PRESCRIBED BY THE DEPARTMENT OF ENVIRONMENTAL PROTECTION.

P.S. 991

COMPANY: **SWN** Production Company, LLC **SWN** Production Company™

 (+) DENOTES LOCATION OF WELL ON UNITED STATES TOPOGRAPHIC MAPS WVDEP OFFICE OF OIL & GAS 601 57TH STREET CHARLESTON, WV 25034	MINIMUM DEGREE OF ACCURACY: 1/200  PROVEN SOURCE OF ELEVATION: SURVEY GRADE GPS (NAVD 88, US FT)	OPERATOR'S WELL #: 5  API WELL #: 47 009 00317H6A STATE COUNTY PERMIT
	BRIAN TESLOVICH BRK	

WELL TYPE: OIL	WASTE DISPOSAL	PRODUCTION <input checked="" type="checkbox"/>	DEEP	GAS <input checked="" type="checkbox"/>	LIQUID INJECTION	STORAGE	SHALLOW <input checked="" type="checkbox"/>
WATERSHED: GROG RUN	DISTRICT: BUFFALO DISTRICT	COUNTY: BROOKE	ELEVATION: 1,149.0'	QUADRANGLE: TILTONSVILLE	ACREAGE: 50.911±	ACREAGE: 50.911±	
SURFACE OWNER: BRIAN L. TESLOVICH	OIL & GAS ROYALTY OWNER: BRIAN L. TESLOVICH	DRILL <input checked="" type="checkbox"/>	DRILL DEEPER	REDRILL	FRACTURE OR STIMULATE <input checked="" type="checkbox"/>	PLUG OFF OLD FORMATION	PERFORATE NEW FORMATION
CONVERT	PLUG & ABANDON	CLEAN OUT & REPLUG	OTHER CHANGE (SPECIFY)	TARGET FORMATION: MARCELLUS	ESTIMATED DEPTH: 5786	TVD 19,394.54	TMD

WELL OPERATOR: SWN PRODUCTION COMPANY, LLC	DESIGNATED AGENT: BRITTANY WOODY
ADDRESS: 1300 FORT PIERPONT DRIVE, STE 201	ADDRESS: 1300 FORT PIERPONT DRIVE, STE 201
CITY: MORGANTOWN STATE: WV ZIP CODE: 26508	CITY: MORGANTOWN STATE: WV ZIP CODE: 26508

<b>LEGEND:</b> PROPOSED SURFACE HOLE / BOTTOM HOLE EXISTING / PRODUCING WELLHEAD LPL: LANDING POINT LOCATION EXISTING WATER WELL EXISTING SPRING SURVEYED BOUNDARY DRILLING UNIT LEASE BOUNDARY PROPOSED PATH	<b>REVISIONS:</b> <table border="1"> <tr> <td>DATE: 04-16-2020</td> </tr> <tr> <td>DRAWN BY: K.E.S.</td> </tr> <tr> <td>SCALE: 1" = 2000'</td> </tr> <tr> <td>DRAWING NO: 175-057</td> </tr> <tr> <td>WELL LOCATION PLAT</td> </tr> </table>	DATE: 04-16-2020	DRAWN BY: K.E.S.	SCALE: 1" = 2000'	DRAWING NO: 175-057	WELL LOCATION PLAT
DATE: 04-16-2020						
DRAWN BY: K.E.S.						
SCALE: 1" = 2000'						
DRAWING NO: 175-057						
WELL LOCATION PLAT						





CIVIL & ENVIRONMENTAL CONSULTANTS, INC.  
600 MARKETPLACE AVENUE, SUITE 200  
BRIDGEPORT, WV 26330  
304-933-3119

WELL BORE TABLE FOR SURFACE / ROYALTY OWNERS			
TRACT	SURFACE OWNER (S) / ROYALTY OWNER (R)	TAX PARCEL	ACRES
1	BRIAN L. TESLOVICH/SWN PRODUCTION COMPANY, LLC	03-B36-145	50.911
2	DONNELLY LORIE E. & HOIT MICHAEL S. (SURV)	03-B36-130	5.75
3	MILLER LOUIS	03-B36-125	29.47
4	JOHN A. CATULLO	03-B36-157	39.50
5	MCCONKEY TIMOTHY T. & CATHERINE (SURV)	03-B36-155	11.90
6	MCCONKEY TIMOTHY T. & CATHERINE (SURV)	03-B36-154	9.00
7	MCCONKEY TIMOTHY T. & CATHERINE (SURV)	03-B36-153	18.38
8	HEHR JUSTIN W. & DAYNA A.	03-B36-152	10.50
9	HEHR JUSTIN	03-B36-151	10.55
10	LEMASTERS HARLEY J. & REBECCA K. (SURV)	03-B36-150	3.06
11	LEMASTERS HARLEY J. & REBECCA K. (SURV)	03-B36-149	2.70
12	LEMASTERS HARLEY J.	03-B36-148	3.60
13	LEMASTERS HARLEY J.	03-B36-147	4.00
14	MATASK REBECCA K.	03-B36-16	0.81
15	MATHESS JOSHUA	03-B31-77	12.76
16	WALNOHA MICHAEL S.	03-B31-78	5.15
17	WALNOHA MICHAEL S.	03-B31-79	2.77
18	WOOLWINE TIMOTHY A. & MELINA BETH	03-B31-80	18.42
19	WOOLWINE TIMOTHY A. & MELINA BETH	03-B31-80.1	1.00
20	CROSS REBECCA RUTH	03-B31-81.1	5.00
21	LOMBARD BERNARD J. II	03-B31-81	86.31
22	LOMBARD BERNARD J. III	03-B31-82	100.52
23	THOMPSON ET AL & A&G THOMPSON GROUP LLC	03-B31-8	45.25
24	WALNOHA RAY	01-B31-6	26.00
25	BROOKE CO. RT 2		
26	WEST VIRGINIA DEPARTMENT OF HIGHWAYS	3-B27-11	
27	TOUPS FAMILY TRUST OF 2013 MATTHEW & ELIZ PADDEN-CO-TRUS	3-B31-14	10.15
28	STATE OF WEST VIRGINIA		

ADJOINING OWNERS TABLE			
TRACT	SURFACE OWNER	TAX PARCEL	ACRES
A	COULTER LYNN; DAVID ET AL	03-B36-143	1.28
B	COLUMBIA GAS COMPANY	03-B36-144	0.048
C	WINDSOR POWER HOUSE COAL COMAPNY	03-B36-104	87.28
D	TAMMY S. MASSEY	03-B36L-39	0.5
E	LOUGHRIE FLOYD R. & DORIS M.	03-B36L-38	2.80
F	KEITH HAMILTON	03-B36L-37	5.10
G	STILLION DANNY L. & THERESA E	03-B36L-40	2.00
H	BRIAN TESLOVICH	03-B36L-69	50.911
I	CONLEY CHARLES & LINDA LOU	03-B36L-56	5.209
J	BEECH CREST IMPROVEMENT	03-B36L-58	0.52
K	LEMASTERS LARRY W. & LINDA J.	03-B36L-59	2.31
L	LEMASTERS HARLEY J. & REBECCA K.	03-B36-158	23.70
M	LEMASTERS HARLEY J. & REBECCA K.	03-B36-159	13.00
N	WRIGHT MARKUS K. & PEGGY J.	03-B36-160	7.30
O	VIAU THOMAS J. JENNIFER J.	03-B36-161	4.65
P	GRAHAM DEBORAH A.	03-B36-162	3.21
Q	LEMASTERS HARLEY J.	03-B36-170	10.00
R	LEONARD BRANNON P. & EMILY M. (SURV)	03-B36-171	7.50
S	LEONARD BRANNON P. & EMILY M. (SURV)	03-B36-172	7.80
T	LEONARD PAUL D. & KIMBERLY D. (SURV)	03-B36-173	6.15
U	HOFFMAN JOHN R. BUCHANAN ALICE J.	03-B36-174	2.60
V	HOFFMAN JOHN R. BUCHANAN ALICE J.	03-B36-175	6.10
W	FODOR STEPHEN A.; BROWNLEE JUDY L.	03-B36-176	17.65
X	WILSON DAVID CURTIS & HAZEL (SURV)	03-B36-15	0.97
Y	BUSINESS DEV CORP OF THE NORTHERN PANHANDLE	03-BB36-23	390.743
Z	GARY BUCEY, JEFFREY BUCEY, TIMOTHY BUCEY, KEITH DODD, LYNN DODD, CAROLL LANDMEYER, HENRY WELLS, JR, REBECCA WELLS ROCCA	03-B31-74	1.72
AA	BAKER OTIS W. JR & EDNA JO	03-BB31-19	12.21
BB	PELL ALBERT T. & SHELIA (SURV)	03-BB31-25	3.92
CC	LOMBARD BERNARD J. III	03-B31-58	8.00
DD	LOMBARD BERNARD J. III	01-BB31-58	
EE	ROBINSON PATRICIA GRAYSON	03-B31-83	1.00
FF	KOKOSINSKI JOHN T.; JASON JARRETT (SURV)	01-BB31-64	12.44
GG	SCHIAPPA AND COMPANY INC	03-BB31-85	24.60
HH	ONONDAGA HOLDING COMPANY LLC	01-BB31-67	3.33
II	ALLEN CHARLES WESLEY	03-B31-7	6.75
JJ	HFS LIMITED LIABILITY COMPANY	03-B31-4	15.79
KK	WALNOHA RAY	03-B31-5	26.00
LL	PARKS RONALD C	03-B31-134	8.15
MM	TORBETT WILLIAM E	03-B31-131	5.31

ADJOINING OWNERS TABLE			
TRACT	SURFACE OWNER	TAX PARCEL	ACRES
NN	WEEKLY MARION; GROVES NANCY	03-B31-130	6.08
OO	GRIMM JAMES W.	03-B31-129	4.71
PP	GRIMM JAMES W. & ROBIN LYNN (SURV)	03-B31-128	4.40
QQ	GRIMM JAMES W.	03-B31-127	4.95
RR	LEMASTERS HARLEY J.	03-B31-126	3.50
SS	STEWART DEBBIE	03-B31-125	3.09
TT	LEMASTERS HARLEY J.	03-B31-124	3.44
UU	LEMASTERS HARLEY J. & REBECCA K. (SURV)	03-B31-123	2.00
VV	COOPER KYLE T. & KATLIN R.	03-B31-122	
WW	THOMAS BETTY A	03-B31-85	0.94
XX	THOMAS ROBERT LEE SR. & LINDA SUE	03-B31-109	1.40
YY	BLAKE LONNIE V.	03-B31-90	5.00
ZZ	BLAKE LONNIE	03-B31-89	29.15
AAA	HUGGINS PERCY E. & DOROTHY I.	03-B31-88	2.00
BBB	LONG JAMES J. & GERALDINE	03-B31-87	2.30
CCC	HILDBRAND ROBERT D. & CAROLYN (SURV)	03-B31-86	6.07
DDD	GRIZZLE HEYWARD H. & DORA G.	03-B36-17	0.45
EEE	KLOYANSH JOHN JR.; DRAKE RUNDA; BUHL DARLENE	03-B36-18	0.48
FFF	MCLAUGHLIN KENNETH J. SR & KIMBERLY A. (SURV)	03-B36-19	0.37
GGG	LEMASTERS HARLEY J.	03-B36-147	4.00
HHH	ASHBROOK HARRY A.	03-B36-67	0.60
III	NORTHERN PANHANDLE BOWMEN CLUB	03-B36-70	11.47
JJJ	ELLIOTT HAROLD EARL	03-B36-57	10.48
KKK	MILLER JOSEPH R.	03-B36-48	2.65
LLL	WALNOHA CAROL	03-B36-47	7.26
MMM	CIUMMO TARQUINIO; EMMA M; ANTONIO (SURV)	03-B36-156	33.53
NNN	LOUGHERY VICKIE C. & SHEENA R.	03-B37-41	41.00
OOO	LEWIS GEORGE M. & JUDY A. (SURV)	03-B37-41.1	5.56
PPP	HUFF JOHN JOSEPH & CHRISTINE C.	03-B37-116	1.08
QQQ	NICHOLSON DANIEL A.	03-B37-117	1.10
RRR	GRIZZEL MARK A. (LE-EUGENE & MARGARET GRIZZEL)	03-B37-113	1.25
SSS	FREDERICK & JULIE DAVIS	03-B37-119	23.62
TTT	MATTHEWS LORI	03-B37-119.2	2.434
UUU	FREDERICK & JULIE DAVIS	03-B37-119	23.62
VVV	HOPKINS DALE V.	03-B36-124	34.11
WWW	CHAPEL HILL CHURCH	03-B36-131	1.10
XXX	RICKEY E. FIBER	03-B36-132	8.46
YYY	ADAMS MARK A. & MELODY J.	03-B36-142	6.21

API WELL #: **47** STATE **009** COUNTY **00317146A** PERMIT

REVISIONS:	COMPANY:		
	OPERATOR'S	BRIAN TESLOVICH BRK	
	WELL #:	5	
	DISTRICT:	COUNTY:	STATE:
	BUFFALO DISTRICT	BROOKE	WV
			DATE: 04-16-2020
			DRAWN BY: K.E.S.
			SCALE: N/A
			DRAWING NO: 175-057
			WELL LOCATION PLAT 2



4700900317

RECEIVED  
Office of Oil and Gas

MAY 20 2020

WV Department of  
Environmental Protection

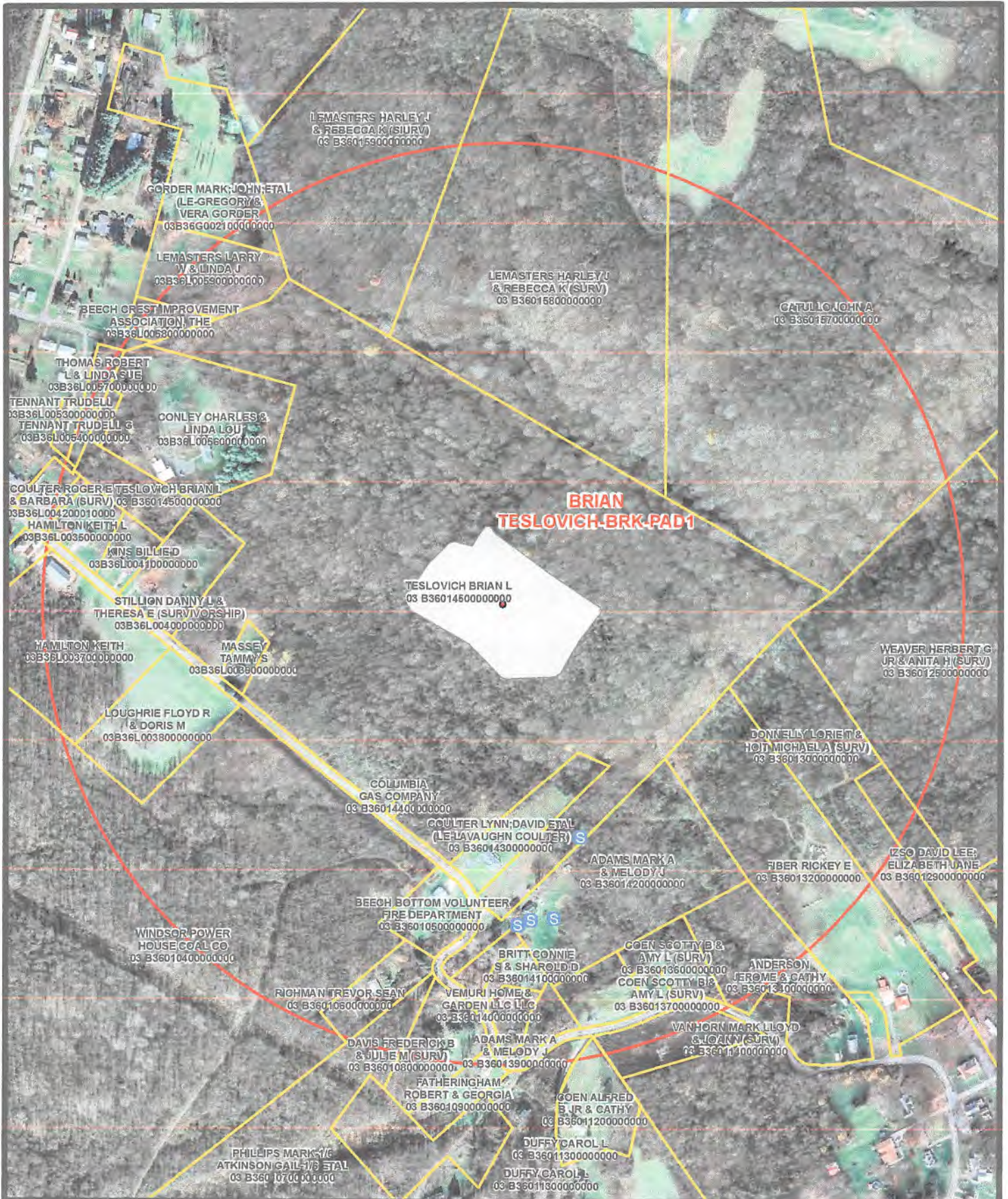

**BRIAN  
TESLOVICH-BRK-PAD1**

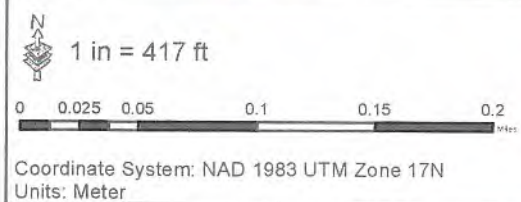

- Pond
  - S Spring
  - Water Well
  - 1500' Buffer
- Coordinates: 40.216574, -80.633281**

Water Purveyor Map  
Well Pad: Brian Teslovich  
County: BRK

SWN Southwestern Energy

Date: 8/29/2018 | Author: willisb