

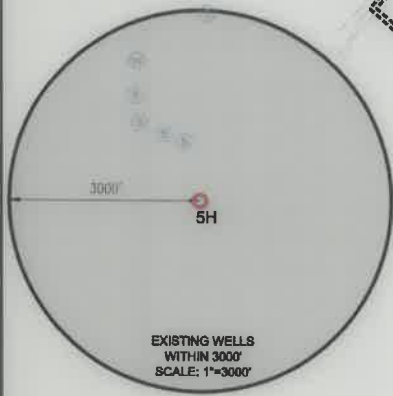

CIVIL & ENVIRONMENTAL CONSULTANTS, INC.
120 GENESIS BOULEVARD
BRIDGEPORT, WV 26330
304-933-3119



PERMIT SURFACE HOLE LOCATION (SHL):
UTM (NAD83, ZONE 17, METERS): NORTHING: 4,451,868.881 EASTING: 531,197.355
PERMIT LANDING POINT (LPL):
UTM (NAD83, ZONE 17, METERS): NORTHING: 4,452,017.407 EASTING: 531,642.267
PERMIT BOTTOM HOLE LOCATION (BHL):
UTM (NAD83, ZONE 17, METERS): NORTHING: 4,455,607.712 EASTING: 530,054.176

BOTTOM HOLE 6016' SURFACE HOLE 2334'

Top Hole Latitude: 40°15'00"
Bottom Hole Latitude: 40°17'30"

GRID NORTH
UTM, NAD83 DATUM, ZONE 17, US FT

Bottom Hole Longitude: 80°37'30"
Top Hole Longitude: 80°37'30"



SURFACE HOLE LOCATION (SHL):
UTM (NAD83, ZONE 17, METERS): NORTHING: 4,451,868.939 EASTING: 531,197.358
LANDING POINT (LPL):
UTM (NAD83, ZONE 17, METERS): NORTHING: 4,452,025.692 EASTING: 531,639.152
BOTTOM HOLE LOCATION (BHL):
UTM (NAD83, ZONE 17, METERS): NORTHING: 4,455,608.559 EASTING: 530,059.803

WELL RESTRICTIONS

1. NO OCCUPIED DWELLINGS > 2500 SQ. FT. WITHIN 625- FEET OF CENTER OF PAD.
2. NO AGRICULTURE BUILDINGS > 2500 SQ. FT. WITHIN 625 FEET OF CENTER OF PAD.
3. WATER WELLS OR DEVELOPED SPRINGS ARE WITHIN 2,068 FEET OF PROPOSED WELL.
4. PERENNIAL STREAMS, LAKES, PONDS, OR RESERVOIRS WITHIN 800 FEET OF THE LIMITS OF DISTURBANCE.
5. NO NATURALLY PRODUCING TROUT STREAM WITHIN 300 FEET OF LIMITS OF DISTURBANCE.
6. NO GROUND INTAKE OR PUBLIC WATER SUPPLY WITHIN 1000 FEET OF WELL PAD, LIMITS OF DISTURBANCE, E & S CONTROLS OR PUBLIC WATER SUPPLY.

NOTES ON SURVEY

1. SURFACE AND ROYALTY OWNER INFORMATION AND THEIR BOUNDARIES SHOWN HEREON WERE PLOTTED FROM DEEDS AND/OR TAX PARCEL MAPS PROVIDED BY CLIENT AND/OR FIELD LOCATIONS.
2. THIS PLAT DOES NOT REPRESENT A BOUNDARY SURVEY OF THE PARCELS SHOWN HEREON.
4. ALL INSETS ARE GRID NORTH UNLESS OTHERWISE DEPICTED.

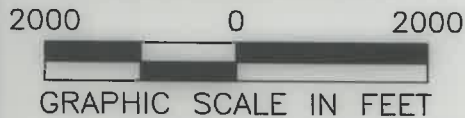

I, THE UNDERSIGNED, HEREBY CERTIFY THAT THIS PLAT IS CORRECT TO THE BEST OF MY KNOWLEDGE AND BELIEF AND SHOWS ALL THE INFORMATION REQUIRED BY LAW AND REGULATIONS ISSUED AND PRESCRIBED BY THE DEPARTMENT OF ENVIRONMENTAL PROTECTION

P.S. 991

Dennis E. Miller

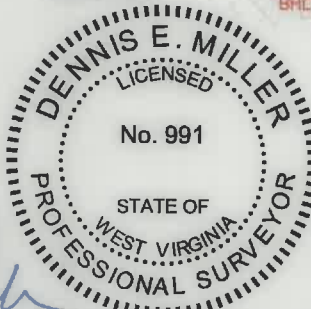

AS-DRILLED

COMPANY: **SWN** Production Company, LLC



(+) DENOTES LOCATION OF WELL ON UNITED STATES TOPOGRAPHIC MAPS
WVDEP
OFFICE OF OIL & GAS
601 57TH STREET
CHARLESTON, WV 25034

MINIMUM DEGREE OF ACCURACY: 1/200
PROVEN SOURCE SURVEY GRADE GPS (NAVD 88, US FT)

BRIAN TESLOVICH BRK
OPERATOR'S WELL #: 5H
API WELL #: 47 009 00317
STATE COUNTY PERMIT

WELL TYPE: OIL WASTE DISPOSAL PRODUCTION DEEP GAS LIQUID INJECTION STORAGE SHALLOW

WATERSHED: GROG RUN
DISTRICT: BUFFALO DISTRICT COUNTY: BROOKE
SURFACE OWNER: BRIAN L. TESLOVICH
OIL & GAS ROYALTY OWNER: BRIAN L. TESLOVICH

DRILL DRILL DEEPER REDRILL FRACTURE OR STIMULATE PLUG OFF OLD FORMATION PERFORATE NEW FORMATION

CONVERT PLUG & ABANDON CLEAN OUT & REPLUG OTHER CHANGE (SPECIFY) **ASDRILLED**

TARGET FORMATION: MARCELLUS ESTIMATED DEPTH: 5623.1' **09/09/2022**

WELL OPERATOR: SWN PRODUCTION COMPANY, LLC
ADDRESS: 1300 FORT PIERPONT DRIVE, STE 201
CITY: MORGANTOWN STATE: WV ZIP CODE: 26508

DESIGNATED AGENT: BRITTANY WOODY
ADDRESS: 1300 FORT PIERPONT DRIVE, STE 201
CITY: MORGANTOWN STATE: WV ZIP CODE: 26508

LEGEND:	<ul style="list-style-type: none"> PROPOSED SURFACE HOLE / BOTTOM HOLE EXISTING / PRODUCING WELLHEAD LPL* LANDING POINT LOCATION EXISTING WATER WELL EXISTING SPRING SURVEYED BOUNDARY DRILLING UNIT LEASE BOUNDARY ASDRILLED PATH PROPOSED PATH TP* TURNING POINT LOCATION 	REVISIONS: <table border="1"> <tr> <td> </td> <td>DATE: 04-26-2022</td> </tr> <tr> <td> </td> <td> </td> </tr> <tr> <td> </td> <td> </td> </tr> <tr> <td> </td> <td> </td> </tr> <tr> <td> </td> <td> </td> </tr> </table>		DATE: 04-26-2022								
	DATE: 04-26-2022											



CIVIL & ENVIRONMENTAL CONSULTANTS, INC.
120 GENESIS BOULEVARD
BRIDGEPORT, WV 26330
304-933-3119

WELL BORE TABLE FOR SURFACE / ROYALTY OWNERS			
TRACT	SURFACE OWNER (S) / ROYALTY OWNER (R)	TAX PARCEL	ACRES
1	BRIAN L. TESLOVICH/SWN PRODUCTION COMPANY, LLC	03-B36-145	50.911
2	DONNELLY LORIE T. & HOIT MICHAEL S. (SURV)	03-B36-130	5.75
3	MILLER LOUIS	03-B36-125	29.47
4	JOHN A. CATULLO	03-B36-157	39.50
5	MCCONKEY TIMOTHY T. & CATHERINE (SURV)	03-B36-155	11.90
6	MCCONKEY TIMOTHY T. & CATHERINE (SURV)	03-B36-154	9.00
7	MCCONKEY TIMOTHY T. & CATHERINE (SURV)	03-B36-153	18.38
8	HEHR JUSTIN W & DAYNA A.	03-B36-152	10.50
9	HEHR JUSTIN	03-B36-151	10.55
10	LEMASTERS HARLEY J. & REBECCA K. (SURV)	03-B36-150	3.06
11	LEMASTERS HARLEY J. & REBECCA K. (SURV)	03-B36-149	2.70
12	LEMASTERS HARLEY J.	03-B36-148	3.60
13	LEMASTERS HARLEY J.	03-B36-147	4.00
14	MATASK REBECCA K.	03-B36-16	0.81
15	MCCORD HILL ROAD		
16	MATHESS JOSHUA	03-B31-77	12.76
17	WALNOHA MICHAEL S.	03-B31-78	5.15
18	WALNOHA MICHAEL S.	03-B31-79	2.77
19	WOOLWINE TIMOTHY A. & MELINA BETH	03-B31-80	18.42
20	WOOLWINE TIMOTHY A. & MELINA BETH	03-B31-80.1	1.00
21	CROSS REBECCA RUTH	03-B31-81.1	5.00
22	LOMBARD BERNARD J. III	03-B31-81	86.31
23	LOMBARD BERNARD J. III	03-B31-82	100.52
24	THOMPSON ET AL & A & G THOMPSON GROUP LLC	03-B31-8	45.25
25	WALNOHA RAY	01-B31-6	26.00
26	BROOKE CO. RT. 2		
27	WEST VIRGINIA DEPARTMENT OF HIGHWAYS	3-B27-11	
28	TOUPS FAMILY TRUST OF 2013 MATHEW & ELIZ PADDEN-CO-TRUS	3-B31-14	10.15
29	STATE OF WEST VIRGINIA		

ADJOINING OWNERS TABLE			
TRACT	SURFACE OWNER	TAX PARCEL	ACRES
A	COULTER LYNN, DAVID ET AL	03-B36-143	1.28
B	COLUMBIA GAS COMPANY	03-B36-144	0.048
C	WINDSOR POWER HOUSE COAL COMAPNY	03-B36-104	87.28
D	TAMMY S. MASSEY	03-B36L-39	0.5
E	LOUGHRIE FLOYD R. & DORIS M.	03-B36L-38	2.80
F	KEITH HAMILTON	03-B36L-37	5.10
G	STILLION DANNY L. & THERESA E.	03-B36L-40	2.00
H	BRIAN TESLOVICH	03-B36L-69	50.911
I	CONLEY CHARLES & LINDA LOU	03-B36L-56	5.209
J	BEECH CREST IMPROVEMENT	03-B36L-58	0.52
K	LEMASTERS LARRY W. & LINDA J.	03-B36L-59	2.31
L	LEMASTERS HARLEY J. & REBECCA K.	03-B36-158	25.76
M	LEMASTERS HARLEY J. & REBECCA K.	03-B36-159	13.00
N	WRIGHT MARKUS K. & PEGGY J.	03-B36-160	7.30
O	VIAU THOMAS J. JENNIFER J.	03-B36-161	4.65
P	GRAHAM DEBORAH A.	03-B36-162	3.21
Q	LEMASTERS HARLEY J.	03-B36-170	10.00
R	LEONARD BRANNON P. & EMILY M. (SURV)	03-B36-171	7.50
S	LEONARD BRANNON P. & EMILY M. (SURV)	03-B36-172	7.80
T	LEONARD PAUL D & KIMBERLY D. (SURV)	03-B36-173	6.15
U	HOFFMAN JOHN R; BUCHANAN ALICE J.	03-B36-174	2.60
V	HOFFMAN JOHN R; BUCHANAN ALICE J.	03-B36-175	6.10
W	FODOR STEPHEN A.; BROWNLEE JUDY L.	03-B36-176	17.65
X	WILSON DAVID CURTIS & HAZEL (SURV)	03-B36-15	0.97
Y	BUSINESS DEV CORP OF THE NORTHERN PANHANDLE	03-BB36-23	390.743
Z	GARY BUCEY, JEFFREY BUCEY, TIMOTHY BUCEY, KEITH DODD, LYNN DODD, CAROLL LANDMEYER, HENRY WELLS, JR, REBECCA WELLS ROCCA	03-B31-74	1.72
AA	BAKER OTIS M. JR & EDNA JO	03-BB31-19	12.21
BB	PELL ALBERT T. & SHELIA (SURV)	03-BB31-25	3.92
CC	LOMBARD BERNARD J. III	03-B31-58	8.00
DD	LOMBARD BERNARD J. III	01-BB31-58	
EE	ROBINSON PATRICIA GRAYSON	03-B31-83	1.00
FF	KOKOSINSKI JOHN T.; JASON JARRETT (SURV)	01-BB31-64	12.44
GG	SCHIAPPA AND COMPANY INC	03-BB31-65	24.60
HH	ONONDAGA HOLDING COMPANY LLC	01-BB31-67	3.33
II	ALLEN CHARLES WESLEY	03-B31-7	6.75
JJ	HFS LIMITED LIABILITY COMPANY	03-B31-4	15.79
KK	WALNOHA RAY	03-B31-5	26.00
LL	PARKS RONALD C	03-B31-134	8.15
MM	TORBETT WILLIAM E	03-B31-131	5.31

ADJOINING OWNERS TABLE			
TRACT	SURFACE OWNER	TAX PARCEL	ACRES
NN	WEEKLY MARION; GROVES NANCY	03-B31-130	6.08
OO	GRIMM JAMES W.	03-B31-129	4.71
PP	GRIMM JAMES W. & ROBIN LYNN (SURV)	03-B31-128	4.40
QQ	GRIMM JAMES W.	03-B31-127	4.95
RR	LEMASTERS HARLEY J.	03-B31-126	3.50
SS	STEWART DEBBIE	03-B31-125	3.09
TT	LEMASTERS HARLEY J.	03-B31-124	3.44
UU	LEMASTERS HARLEY J. & REBECCA K. (SURV)	03-B31-123	2.00
VV	COOPER KYLE T. & KATLIN R.	03-B31-122	
WW	THOMAS BETTY A	03-B31-85	0.94
XX	THOMAS ROBERT LEE SR. & LINDA SUE	03-B31-109	1.40
YY	BLAKE LONNIE V.	03-B31-90	5.00
AAA	BLAKE LONNIE	03-B31-89	29.15
BBB	HUGGINS PERCY E. & DOROTHY I.	03-B31-88	2.00
CCC	LONG JAMES J. & GERALDINE	03-B31-87	2.30
DDD	HILDERBRAND ROBERT D. & CAROLYN (SURV)	03-B31-86	6.07
EEE	GRIZZLE HEYWARD H. & DORA G.	03-B36-17	0.45
FFF	KLOVANISH JOHN JR.; DRAKE RUNDA; BUHL DARLENE	03-B36-18	0.48
GGG	MCLAUGHLIN KENNETH J. SR & KIMBERLY A. (SURV)	03-B36-19	0.37
HHH	LEMASTERS HARLEY J.	03-B36-147	4.00
III	ASHBROOK HARRY A.	03-B36-67	0.60
JJJ	NORTHERN PANHANDLE BOWMEN CLUB	03-B36-70	11.47
KKK	ELLIOTT HAROLD EARL	03-B36-57	10.48
LLL	MILLER JOSEPH R.	03-B36-48	2.65
MMM	WALNOHA CAROL	03-B36-47	7.26
NNN	CUMMO TARQUINIO; EMMA M; ANTONIO (SURV)	03-B36-156	33.53
OOO	LOUGHERY VICKIE C. & SHEENA R.	03-B37-41	41.00
PPP	LEWIS GEORGE M. & JUDY A. (SURV)	03-B37-41.1	5.56
QQQ	HUFF JOHN JOSEPH & CHRISTINE C.	03-B37-116	1.08
RRR	NICHOLSON DANIEL A.	03-B37-117	1.10
SSS	GRIZZEL MARK A. (LE-EUGENE & MARGARET GRIZZEL)	03-B37-113	1.25
TTT	FREDERICK & JULIE DAVIS	03-B37-119	23.62
UUU	MATTHEWS LORI	03-B37-119.2	2.434
VVV	FREDERICK & JULIE DAVIS	03-B37-119	23.62
WWW	HOPKINS DALE V.	03-B36-124	34.11
XXX	CHAPEL HILL CHURCH	03-B36-131	1.10
YYY	RICKEY E. FIBER	03-B36-132	8.46
	ADAMS MARK A. & MELODY J.	03-B36-142	6.21

API WELL #: **47** **009** **00317**
STATE COUNTY PERMIT

AS-DRILLED

09/09/2022

REVISIONS:	COMPANY:			DATE: 04-26-2022
	OPERATOR'S	BRIAN TESLOVICH BRK		DRAWN BY: K.E.S.
	WELL #:	5H		SCALE: N/A
	DISTRICT:	COUNTY:	STATE:	DRAWING NO: 175-057
	BUFFALO DISTRICT	BROOKE	WV	WELL LOCATION PLAT 2



CIVIL & ENVIRONMENTAL CONSULTANTS, INC.
 120 GENESIS BOULEVARD
 BRIDGEPORT, WV 26330
 304-933-3119

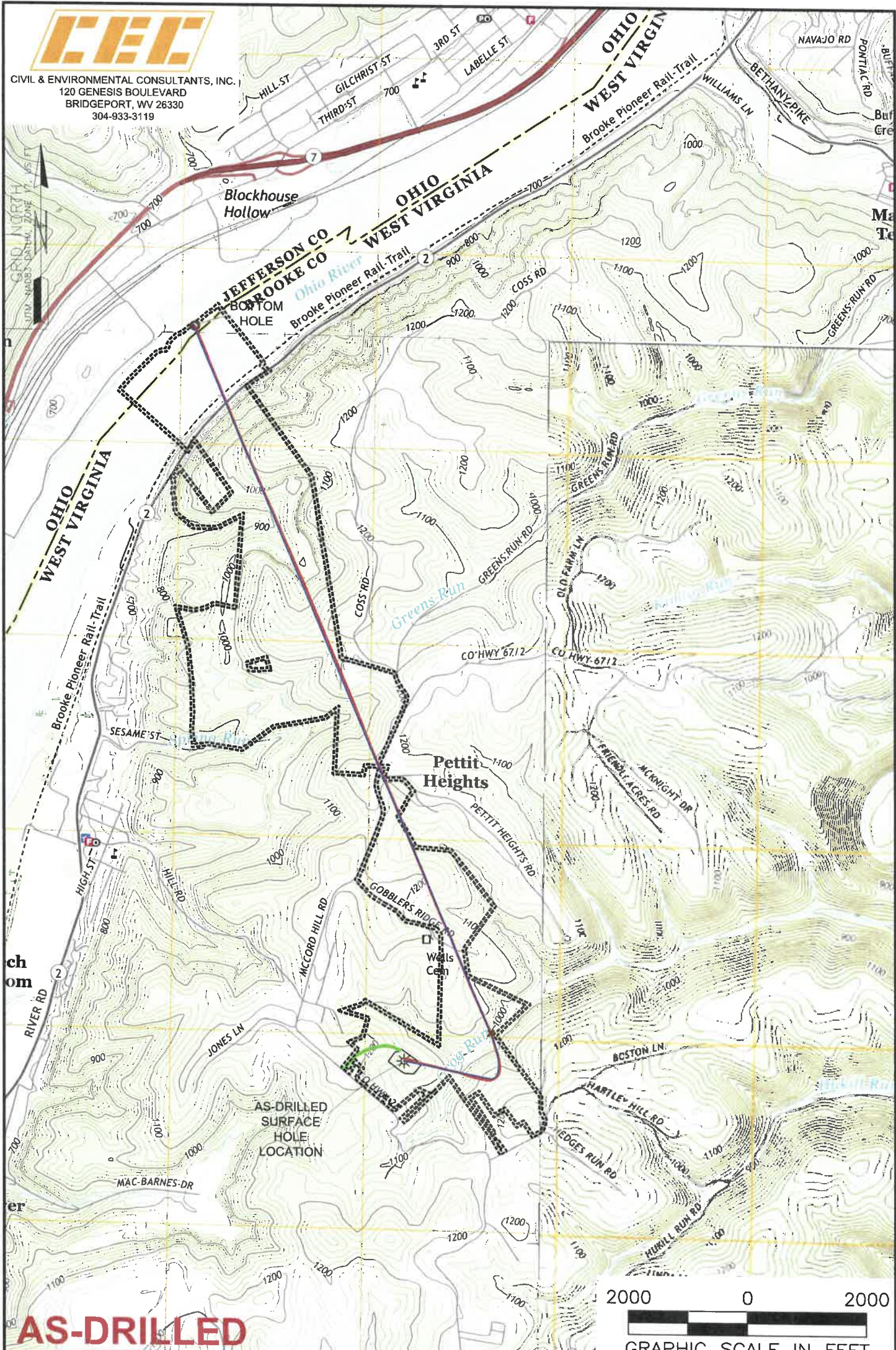

AS-DRILLED

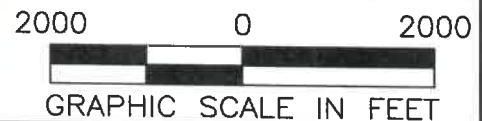

NOTES ON SURVEY

1. SURFACE AND ROYALTY OWNER INFORMATION AND THEIR BOUNDARIES SHOWN HEREON WERE PLOTTED FROM DEEDS AND/OR TAX PARCEL MAPS PROVIDED BY CLIENT AND/OR FIELD LOCATIONS.
2. THIS PLAT DOES NOT REPRESENT A BOUNDARY SURVEY OF THE PARCELS SHOWN HEREON.
- 3.
4. ALL INSETS ARE GRID NORTH UNLESS OTHERWISE DEPICTED.

LEGEND:

- PROPOSED SURFACE HOLE / BOTTOM HOLE
- EXISTING / PRODUCING WELLHEAD
- ✱ LPL LANDING POINT LOCATION
- FLOOD PLAN
- ACCESS ROAD
- ACCESS ROAD TO PREV. SITE
- - - - - LEASE BOUNDARY
- PROPOSED PATH
- AS-DRILLED PATH

09/09/2022

WELL OPERATOR: SWN PRODUCTION COMPANY, LLC		WELL (FARM) NAME: BRIAN TESLOVICH BRK		WELL # 5H	SERIAL # XXXX
ADDRESS: 1300 FORT PIERPONT DRIVE, STE 201 MORGANTOWN, WV 26508		COUNTY - CODE BROOKE - 009	DISTRICT: BUFFALO DISTRICT		
SURFACE OWNER: BRIAN L TESLOVICH		USGS 7 1/2 QUADRANGLE MAP NAME TILTONSVILLE, WV			