

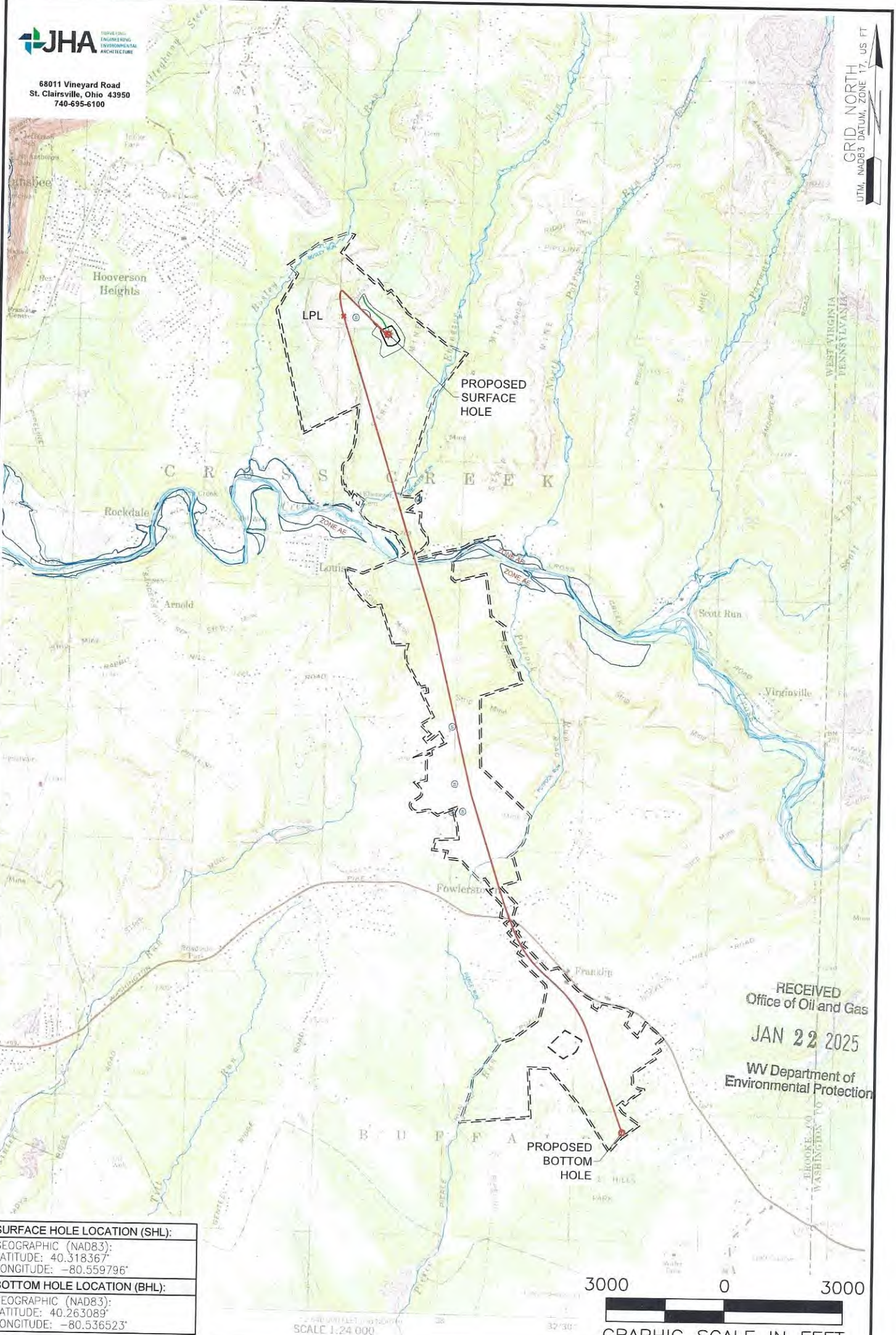

68011 Vineyard Road
St. Clairsville, Ohio 43950
740-695-6100

GRID NORTH
UTM, NAD83 DATUM, ZONE 17, US FT



RECEIVED
Office of Oil and Gas
JAN 22 2025
WV Department of
Environmental Protection

SURFACE HOLE LOCATION (SHL):
GEOGRAPHIC (NAD83):
LATITUDE: 40.318367°
LONGITUDE: -80.559796°

BOTTOM HOLE LOCATION (BHL):
GEOGRAPHIC (NAD83):
LATITUDE: 40.263089°
LONGITUDE: -80.536523°



NOTES ON SURVEY

1. SURFACE AND ROYALTY OWNER INFORMATION AND THEIR BOUNDARIES SHOWN HEREON WERE PLOTTED FROM DEEDS AND/OR TAX PARCEL MAPS PROVIDED BY CLIENT AND/OR FIELD LOCATIONS.
2. THIS PLAT DOES NOT REPRESENT A BOUNDARY SURVEY OF THE PARCELS SHOWN HEREON.
3. ALL INSETS ARE GRID NORTH UNLESS OTHERWISE DEPICTED.

LEGEND:

- PROPOSED SURFACE HOLE / BOTTOM HOLE
- EXISTING / PRODUCING WELLHEAD
- LPL LANDING POINT LOCATION
- FLOOD PLAIN
- NATURAL WATERWAY
- ACCESS ROAD
- PUBLIC ROAD
- ACCESS ROAD TO PREV. SITE
- LEASE BOUNDARY
- PROPOSED PATH

02/21/2025

WELL OPERATOR:
SWN PRODUCTION COMPANY, LLC

ADDRESS:
1300 FORT PIERPONT DRIVE, SUITE 201, MORGANTOWN, WV 26508

SURFACE OWNER:
GERALD GOURLEY

WELL (FARM) NAME:
GERALD GOURLEY BRK

WELL # 6H **SERIAL #** XXXX

COUNTY: BROOKE **CODE:** 009 **DISTRICT:** CROSS CREEK **API #** 47-009-XXXX

USGS 7 1/2 QUADRANGLE MAP NAME:
STUBENVILLE EAST, WV

LATITUDE: 40°20'00" SURFACE HOLE (2000' SCALE)

5240'

10246'
LATITUDE: 40°17'30" BOTTOM HOLE (2000' SCALE)



68011 Vineyard Road
St. Clairsville, Ohio 43950
740-695-6100



LINE	BEARING	DISTANCE
L1	N78°26'03"W	2883.19'
L2	S39°34'26"E	3306.27'

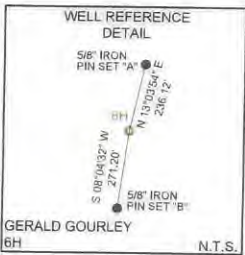
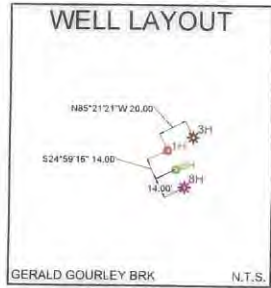
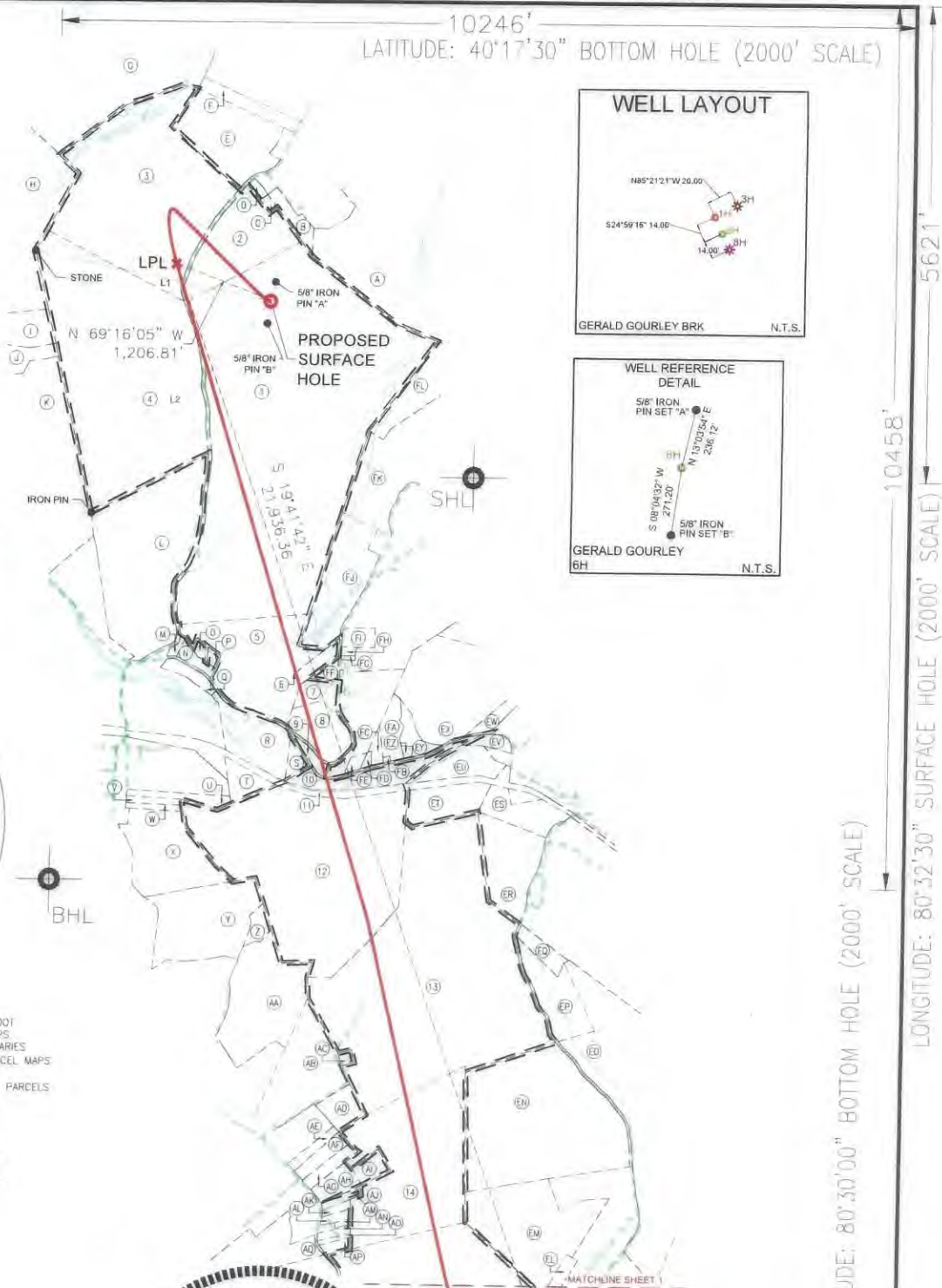
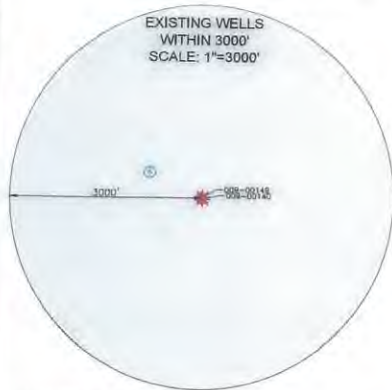

NOTES ON SURVEY

- COORDINATE SYSTEM IS UTM NAD 83 DATUM, ZONE 17, U.S. FOOT AND WELL COORDINATES ESTABLISHED USING SURVEY GRADE GPS.
- SURFACE AND ROYALTY OWNER INFORMATION AND THEIR BOUNDARIES SHOWN HEREON WERE PLOTTED FROM DEEDS AND/OR TAX PARCEL MAPS PROVIDED BY CLIENT AND/OR FIELD LOCATIONS.
- THIS PLAN DOES NOT REPRESENT A BOUNDARY SURVEY OF THE PARCELS SHOWN HEREON.
- NO DWELLINGS OR BUILDINGS WITHIN 625 FEET OF PROPOSED CENTER OF PAD.
- NO PERENNIAL STREAMS, LAKES, PONDS, RESERVOIRS OR WETLANDS WITHIN 100 FEET OF THE LIMITS OF DISTURBANCE.
- NO NATURALLY PRODUCING TROUT STREAM WITHIN 300 FEET OF THE LIMITS OF DISTURBANCE.
- NO WATER WELLS OR DEVELOPED SPRINGS WITHIN 250 FEET OF PROPOSED WELL.

SURFACE HOLE LOCATION (SHL): UTM (NAD83, ZONE 17, METERS): NORTHING: 4463186.81 EASTING: 537400.67
LANDING POINT LOCATION (LPL): UTM (NAD83, ZONE 17, METERS): NORTHING: 4463315.17 EASTING: 537052.40
BOTTOM HOLE LOCATION (BHL): UTM (NAD83, ZONE 17, METERS): NORTHING: 4457061.21 EASTING: 539410.06

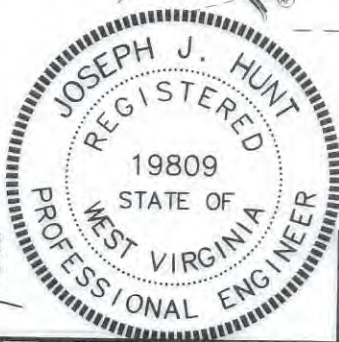

I, THE UNDERSIGNED, HEREBY CERTIFY THAT THIS PLAT IS CORRECT TO THE BEST OF MY KNOWLEDGE AND BELIEF AND SHOWS ALL THE INFORMATION REQUIRED BY LAW AND REGULATIONS ISSUED AND PRESCRIBED BY THE DEPARTMENT OF ENVIRONMENTAL PROTECTION.

P.E. 19809

(*) DENOTES LOCATION OF WELL ON UNITED STATES TOPOGRAPHIC MAPS



WVDEP
OFFICE OF OIL & GAS
601 57TH STREET
CHARLESTON, WV 25034

MINIMUM DEGREE OF ACCURACY: 1/200
PROVEN SURVEY SOURCE OF GRADE GPS ELEVATION: (NAVD 88, US FT)

COMPANY: **SWN** Production Company, LLC

OPERATOR'S WELL #: GERALD GOURLEY BRK 6H
API WELL #: 47 STATE 009 COUNTY 00346 PERMIT

WELL TYPE: OIL WASTE DISPOSAL PRODUCTION DEEP GAS LIQUID INJECTION STORAGE SHALLOW

WATERSHED: UPPER OHIO SOUTH DISTRICT: CROSS CREEK COUNTY: BROOKE ELEVATION: 1154.0'
SURFACE OWNER: GERALD GOURLEY QUADRANGLE: STEUBENVILLE EAST, WV
OIL & GAS ROYALTY OWNER: GERALD GOURLEY ACREAGE: ±173.00 ACREAGE: ±173.00

DRILL DRILL DEEPER REDRILL FRACTURE OR STIMULATE PLUG OFF OLD FORMATION PERFORATE
CONVERT PLUG & ABANDON CLEAN OUT & REPLUG OTHER CHANGE (SPECIFY)

TARGET FORMATION: MARCELLUS ESTIMATED DEPTH: 5,892' TVD 28,521' TMD

WELL OPERATOR: SWN PRODUCTION COMPANY, LLC DESIGNATED AGENT: BRITTANY WOODY
ADDRESS: 1300 FORT PIERPONT DRIVE, SUITE 201 ADDRESS: 1300 FORT PIERPONT DRIVE, SUITE 201
CITY: MORGANTOWN STATE: WV ZIP CODE: 26508 CITY: MORGANTOWN STATE: WV ZIP CODE: 26508

LEGEND:	REVISIONS:	DATE:
○ PROPOSED SURFACE HOLE / BOTTOM HOLE		11-01-2024
⊙ EXISTING / PRODUCING WELLHEAD		API NO: 47-009-XXXXX
LPL* LANDING POINT LOCATION		DRAWN BY: Z. WOOD
⊙ EXISTING WATER WELL		SCALE: 1" = 2000'
⊙ EXISTING SPRING		DRAWING NO: 2024-1300
		WELL LOCATION PLAT

COMPLETION ID: 260125585

LONGITUDE: 80°30'00" BOTTOM HOLE (2000' SCALE)

LONGITUDE: 80°32'30" SURFACE HOLE (2000' SCALE)

5621'

10458'



02/21/2025

LATITUDE: 40°25'00" SURFACE HOLE (2000' SCALE) ← 2727'

LATITUDE: 40°20'00" BOTTOM HOLE (2000' SCALE) ← 5248'



68011 Vineyard Road
St. Clairsville, Ohio 43950
740-695-6100

GRID NORTH
UTM, NAD83 DATUM, ZONE 17, US FT

WELL LAYOUT

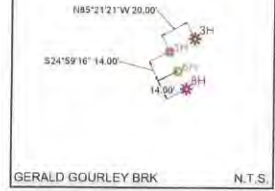

WELL REFERENCE DETAIL

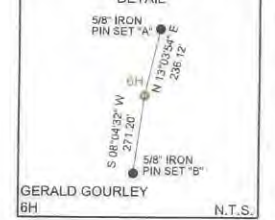

LINE	BEARING	DISTANCE
L1	N78°26'03"W	2883.19'
L2	S39°34'26"E	3306.27'

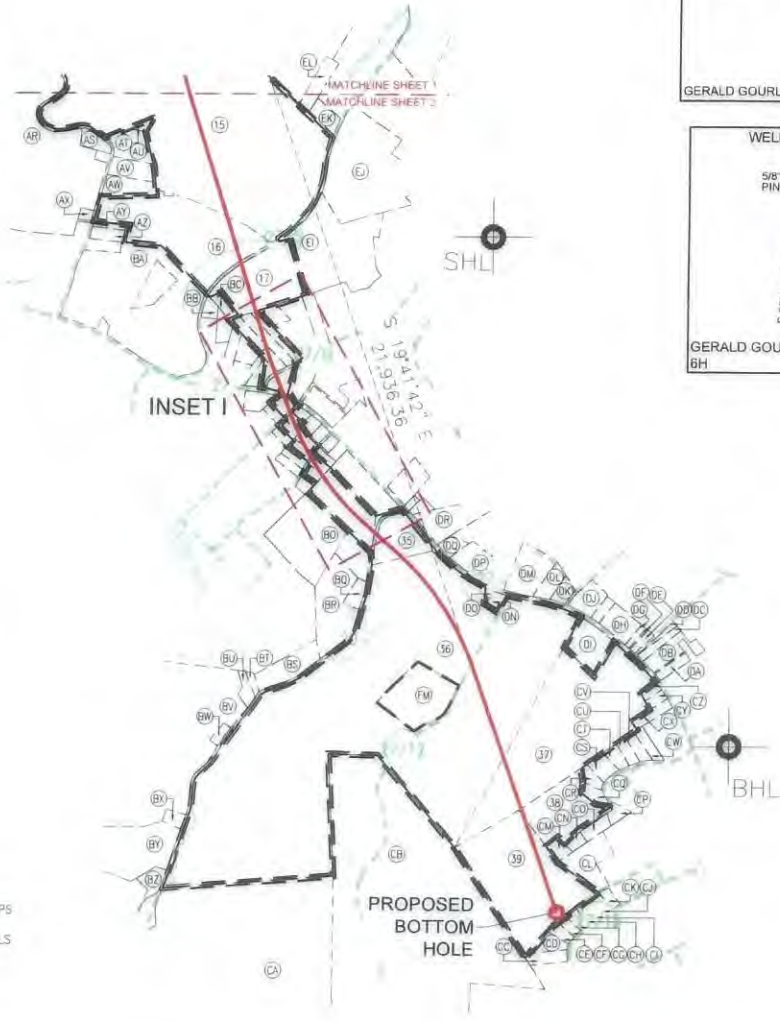
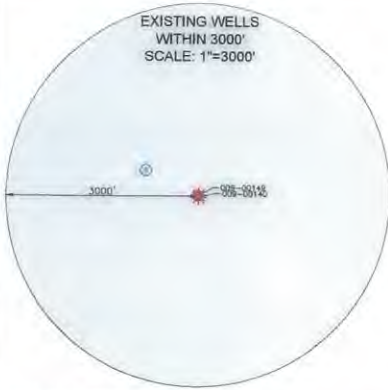

- NOTES ON SURVEY**
- COORDINATE SYSTEM IS UTM NAD 83 DATUM, ZONE 17, U.S. FOOT AND WELL COORDINATES ESTABLISHED USING SURVEY GRADE GPS.
 - SURFACE AND ROYALTY OWNER INFORMATION AND THEIR BOUNDARIES SHOWN HEREON WERE PLOTTED FROM DEEDS AND/OR TAX PARCEL MAPS PROVIDED BY CLIENT AND/OR FIELD LOCATIONS.
 - THIS PLAT DOES NOT REPRESENT A BOUNDARY SURVEY OF THE PARCELS SHOWN HEREON.
 - NO DWELLINGS OR BUILDINGS WITHIN 625 FEET OF PROPOSED CENTER OF PAD.
 - NO PERENNIAL STREAMS, LAKES, PONDS, RESERVOIRS OR WETLANDS WITHIN 100 FEET OF THE LIMITS OF DISTURBANCE.
 - NO NATURALLY PRODUCING TROUT STREAM WITHIN 300 FEET OF THE LIMITS OF DISTURBANCE.
 - NO WATER WELLS OR DEVELOPED SPRINGS WITHIN 250 FEET OF PROPOSED WELL.

SURFACE HOLE LOCATION (SHL): UTM (NAD83, ZONE 17, METERS): NORTHING: 4463186.81 EASTING: 537400.67
LANDING POINT LOCATION (LPL): UTM (NAD83, ZONE 17, METERS): NORTHING: 4463315.17 EASTING: 537052.40
BOTTOM HOLE LOCATION (BHL): UTM (NAD83, ZONE 17, METERS): NORTHING: 4457061.21 EASTING: 539410.06



I, THE UNDERSIGNED, HEREBY CERTIFY THAT THIS PLAT IS CORRECT TO THE BEST OF MY KNOWLEDGE AND BELIEF AND SHOWS ALL THE INFORMATION REQUIRED BY LAW AND REGULATIONS ISSUED AND PRESCRIBED BY THE DEPARTMENT OF ENVIRONMENTAL PROTECTION.

P.E. 19809 [Signature]

COMPANY: **SWN** Production Company, LLC

SWN Production Company, LLC

 WVDEP OFFICE OF OIL & GAS 601 57TH STREET CHARLESTON, WV 25034	(X) DENOTES LOCATION OF WELL ON UNITED STATES TOPOGRAPHIC MAPS	MINIMUM DEGREE OF ACCURACY: 1/200 PROVEN SURVEY SOURCE OF GRADE GPS ELEVATION: (NAVD 88, US FT)	OPERATOR'S WELL #: 6H API WELL #: 47 STATE 009 COUNTY 00346 PERMIT
			GERALD GOURLEY BRK

WELL TYPE: OIL WASTE DISPOSAL PRODUCTION X DEEP GAS X LIQUID INJECTION STORAGE SHALLOW X	WATERSHED: UPPER OHIO SOUTH	ELEVATION: 1154.0'
DISTRICT: CROSS CREEK COUNTY: BROOKE	SURFACE OWNER: GERALD GOURLEY	QUADRANGLE: STEUBENVILLE EAST, WV
OIL & GAS ROYALTY OWNER: GERALD GOURLEY	ACREAGE: ±173.00	ACREAGE: ±173.00
DRILL X DRILL DEEPER REDRILL FRACTURE OR STIMULATE X PLUG OFF OLD FORMATION PERFORATE NEW FORMATION	CONVERT PLUG & ABANDON CLEAN OUT & REPLUG OTHER CHANGE (SPECIFY)	ESTIMATED DEPTH: 5,892' TVD 28,521' TMD
TARGET FORMATION: MARCELLUS		

WELL OPERATOR: SWN PRODUCTION COMPANY, LLC ADDRESS: 1300 FORT PIERPONT DRIVE, SUITE 201 CITY: MORGANTOWN STATE: WV ZIP CODE: 26508	DESIGNATED AGENT: BRITTANY WOODY ADDRESS: 1300 FORT PIERPONT DRIVE, SUITE 201 CITY: MORGANTOWN STATE: WV ZIP CODE: 26508
--	--

LEGEND: (X) PROPOSED SURFACE HOLE / BOTTOM HOLE * EXISTING / PRODUCING WELLHEAD LPL * LANDING POINT LOCATION (W) EXISTING WATER WELL (S) EXISTING SPRING --- NATURAL WATERWAY --- SURVEYED BOUNDARY = = = LEASE BOUNDARY --- PROPOSED PATH --- PUBLIC ROAD	REVISIONS: DATE: 11-01-2024 API NO: 47-009-XXXX DRAWN BY: Z. WOOD SCALE: 1" = 2000' DRAWING NO: 2024-1300 WELL LOCATION PLAT
---	---

INSET I
N.T.S.



WELL BORE TABLE FOR SURFACE/ROYALTY OWNERS		
TRACT	SURFACE OWNER (S) / ROYALTY OWNER (R)	TAX PARCEL
1	GOURLEY GERALD E	4-CC19-103
TRACT	SURFACE OWNER	TAX PARCEL
2	GOURLEY GERALD E	4-CC15-42
3	YODER MELVIN A	4-CC15-42.1
4	BALLATO NICHOLAS & CHRISTOPHER	4-CC19-192
5	GOURLEY GERALD E	4-C19K-57
6	TEMPLE LLOYD (SURV)	4-CC19-108
7	LONGWELL MARTY R II & ALYSSA A (JTWS)	4-CC19-128
8	FORESHA THOMAS E & BLASKOVICH VIRGINIA M (SURV)	4-CC19-106
9	VEMURI HOME & GARDEN LLC	4-CC19-130
10	PITTSBURGH & WV RAILROAD	4-CC19-134
11	NORFOLK & WESTERN RAILWAY CO	4-C19K-18
12	PITTSBURGH & W VA RAILWAY CO	4-CC19-191
13	COOK FAMILY REVOCABLE TRUST 4/20/17, MALSON SUSAN A	4-CC23-322
14	CORWIN BRIAN	4-CC23-78
15	HUBBARD SAMUEL	4-CC23-86
16	FERGUSON JENNIFER & JESSICA	4-CC23-100
17	LYKE EUGENE F II	4-CC23-329.1
18	RYAN REBECCA	4-CC23-345
19	ROBINSON JACK	4-CC23-344
20	BONGIORNI TIMOTHY & PENNY M (SURV)	4-CC23-343
21	SINGH DILRAJ	4-CC23-342
22	MORGAN RALPH E & BERT M	4-CC23-341
23	PRO MOTIVE INC	4-CC23-410
24	WV DEPARTMENT OF TRANSPORTATION, DIVISION OF HIGHWAYS	STATE ROUTE 27
25	FRESHWATER ROBERT LEE	3-B235-5
26	WALKER GREGORY W & NANCY	3-B235-21
27	HARTLINE JAMES DAVID & MARIETTA	3-B235-20
28	WILSON EDWARD J & CINDY J SURV	3-B235-25
29	RODEN JOEL & JULIE (SURV)	3-B235-26
30	PEARSON GREGORY ALLEN	3-B235-30
31	WALDEN WM K & FLORENCE A (TOD) & BURNS LESLIE & WALDEN KENNETH	3-B235-29
32	FRANKLIN CEMETERY ASSOC	3-B28D-60
33	FRANKLIN CEMETERY	3-B28D-61
34	WV DEPARTMENT OF TRANSPORTATION, DIVISION OF HIGHWAYS	PIERCE RUN ROAD
35	FRANKLIN CEMETERY ASSOCIATION TRUSTEES	3-B28D-66
36	PARK & RECREATION COMMISSION	3-B28-66
37	POTTER FAMILY REVOCABLE TRUST	3-B29E-1
38	CARUSO ELIZABETH A	3-B29E-19
39	RADVANSKY JOHN GABRIEL	3-B29J-7
ADJOINING OWNERS TABLE		
TRACT	SURFACE OWNER	TAX PARCEL
A	LOAR GARY LEE & SANDRA L	4-CC15-52
B	DREXLER SALVATORE R & MARY M	4-CC15-64
C	DREXLER RENE; MCDONALD HEATHER (LE-SAL & MARY M. DREXLER)	4-CC15-42.3
D	DREXLER RENE; MCDONALD HEATHER (LE-SAL & MARY M. DREXLER)	4-CC15-42.2
E	YODER MELVIN A	4-CC15-43
F	BARNHART DANIEL (LC-WILLIAM & VICKY L HERCULES)	4-CC15-45
G	RIHEL MARK ANTHONY; DAVID RICHARD; WILLIAM MARTIN JR	4-CC15-27
H	GALIANO WILLIAM D & SHERRY L	4-CC19-95
I	MCQUILLIAN PAUL MATTHEW L C	4-CC19-93
J	GALIANO WILLIAM D & SHERRY L	4-CC19-92
K	FURDA MARLENE & BULLOCK JAMES & MARK	4-CC19-97
L	BALLATO NICK & CHRISTOPHER	4-CC19-102
M	MARCUM HATTIE	4-C19K-54

ADJOINING OWNERS TABLE		
TRACT	SURFACE OWNER	TAX PARCEL
N	KIMBALL LAWRENCE	4-C19K-55
O	KIMBALL LAWRENCE	4-C19K-56
P	KIMBALL LAWRENCE	4-CC19-104
Q	OSETEK JOSEPH	4-C19K-53
R	NORFOLK & WESTERN RR	4-CC19-105
S	NICKOLES CAROL L	4-CC19-129
T	NORFOLK & WESTERN RR	4-CC19-105
U	SHIMKO LORI A & JOHN (JTWS) (L EST EST) MCLAIN PATRICIA A	4-C19P-45
V	PEPE TODD A; MITCHELL MICHELE R (LE-FRANCES D PEPE)	4-C19P-46
W	NELSON MARILYN L	4-C19P-47
X	CHERIPKO HELEN & ELAINE MARCUM JTWS	4-C19P-48
Y	CLARK TODD	4-CC23-51.23
Z	WILLEY MELINDA	4-CC23-51.24
AA	HART TED JR & RUTH B	4-CC23-51.4
AB	BRAHO JOSEPH M & MCGOWAN KATELYN N (JTWS)	4-CC23-66
AC	BURCH AMY J	4-CC23-67
AD	HENTHORN WILLIAM E	4-CC23-71.1
AE	WILLEY FAMILY IRREVOC TRUST 2/24/2022	4-CC23-73
AF	WILLEY FAMILY IRREVOC TRUST 2/24/2022	4-CC23-74
AG	PHILLIPS KEVIN CHARLES & HEATHER LEE (SURV)	4-CC23-74.1
AH	SPERLAZZA MARVIN P & LYNN A (SURV)	4-CC23-76
AI	ROGERSON CRYSTAL M & THOMAS E JR	4-CC23-77
AJ	NORTHVIEW PROPERTIES LLC	4-CC23-78.1
AK	HAUGHT JOSEPH B & LISA ANN (SURVIVORSHIP)	4-CC23-79
AL	SCHWERTFEGER NORMAN	4-CC23-80
AM	SCHWERTFEGER NORMAN ALAN & JEANNIE KAYE (JTWS)	4-CC23-82
AN	MEADE STEPHEN M & JACKIE D	4-CC23-83
AO	PATTERSON JAMES R	4-CC23-84
AP	PATTERSON JAMES R	4-CC23-85
AQ	GRIFFITH ROBERT ALLEN	4-CC23-101
AR	FERGUSON JENNIFER & JESSICA	4-CC23-100
AS	ROBINSON ROBERT A & JACLYN JO (SURV)	4-CC23-99
AT	HUBBARD SAMUEL H & SHELBA J (JTWS)	4-CC23-86.2
AU	ROBINSON ROBERT A & JACLYN JO (SURV)	4-CC23-86.1
AV	FELL HOWARD F	4-CC23-87
AW	HUBBARD SAMUEL H & SHELBA J (SURV)	4-CC23-88
AX	BEIHL ELWOOD F JR & PATRICIA J (SURV)	4-CC23-97
AY	MCDONOUGH JEFFREY R & ROTHWELL CHARLOTTE D (SURV)	4-CC23-89
AZ	MCDONOUGH JEFFREY R & ROTHWELL CHARLOTTE D (SURV)	4-CC23-90
BA	COOPER MARK H	4-CC23-92
BB	LYKE ANNABELLE	4-CC23-330
BC	LYKE ANNA BELLE	4-CC23-329
BD	WILSON MARK & BONNIE (JTWS)	4-CC23-332
BE	MCGOWAN CLARENCE L & KATHERINE A (SURV)	4-CC23-336
BF	SADLER JEROMY R & ASHLEY N (JTWS)	4-CC23-338
BG	MORGAN RALPH E & BERT M	4-CC23-339
BH	MORGAN RALPH M & BERT M	4-CC23-340
BI	EDWARDS MATTHEW H	3-B235-4.1
BJ	FRESHWATER ROBERT LEE	3-B235-6
BK	HANLON MARLA J	3-B235-19
BL	WOODS RYAN J & KYLE B (SURV) (LE-MARK WOODS)	3-B235-27
BM	DUNSON BRANDON & ASHLEY JTWS	3-B235-28
BN	ELSON WILLIAM KEITH, ET AL	3-B28D-59
BO	FRANKLIN CEMETERY ASSN	3-B28D-62

02/21/2025

REVISIONS: 4700906346

COMPANY:	SWN Production Company, LLC	SWN Production Company™
OPERATOR'S	GERALD GOURLEY BRK	DATE: 11-01-2024
WELL #:	6H	API NO: 47-009-XXXXX
DISTRICT:	CROSS CREEK	DRAWN BY: Z. WOOD
COUNTY:	BROOKE	SCALE: N/A
STATE:	WV	DRAWING NO: 2024-1300
		WELL LOCATION PLAT



ADJOINING OWNERS TABLE		
TRACT	SURFACE OWNER	TAX PARCEL
BP	MILLER JENNY L & JAMES T MCCARTY (LE)	3-B28D-63
BQ	POTTER ELIZABETH A	3-B28D-64
BR	POTTER ELIZABETH ANN	3-B28D-65
BS	BENSON ANTHONY	3-B28-51
BT	JUSTICE GREGORY MICHAEL & MARY ALICE MALONEY (LE)	3-B28-52
BU	COEN CORINNA A	3-B28-53
BV	SCHUPBACH CHARLES EDWARD	3-B28-55
BW	HANCHER ERIC; GLASURE CHARLOTTE (SURV)	3-B28-54
BX	EATON JANICE	3-B28-56
BY	HANCHER ERIC DAVID	3-B28-57
BZ	KNORR BERNARD JOHN III (L EST) KNORR BERNARD J JR % RUBY F	3-B28-57.1
CA	BROOKE COUNTY PARK COMMISSION	3-B28-64
CB	PARK & RECREATION COMMISSION	3-B28-65
CC	COPERICH RICHARD M & BELINDA A (JTWS)	3-B29J-24
CD	COPERICH RICHARD M & BELINDA A (JTWS)	3-B29J-23
CE	NIEMAN GREGORY DEAN & LAUREL ANN (SURV)	3-B29J-22
CF	NIEMAN GREG & LAUREL	3-B29J-21
CG	NIEMAN GREG & LAUREL	3-B29J-20
CH	RADVANSKY JOHN	3-B29J-19
CI	RADVANSKY JOHN G	3-B29J-18
CJ	RADVANSKY JOHN G	3-B29J-17
CK	LILLY WILLIAM J & KRISTA A (SURV)	3-B29J-16
CL	LEES MARK D & MERLINDA L (SURV)	3-B29J-6
CM	SEBECK RONALD J (TOD) MARLENE E 50 %	3-B29E-20
CN	SEBECK MARLENE E (TOD) SEBECK RONALD J 50%	3-B29E-21
CO	CARUSO ELIZABETH A	3-B29E-22
CP	CARUSO ELIZABETH A	3-B29E-23
CQ	CARUSO ELIZABETH A	3-B29E-18
CR	GIBSON EDWARD R & JOYCE C SURV	3-B29E-17
CS	TAYLOR RICHARD W & TERESA R (SURV)	3-B29E-16
CT	3-B29E-15	3-B29E-15
CU	DEMARK GREG C	3-B29E-14
CV	RIGGS DAVID & PATTI J (SURV)	3-B29E-13
CW	SALVINI MATTHEW J & TONYA D	3-B29E-12
CX	COPPA SILVERIO G & DORIS E (SURV)	3-B29E-4
CY	RADICK RONALD R & CHRISTINE (SURV)	3-B29E-3
CZ	DAYTON-WHITLATCH AMITY LAEL	3-B29E-2
DA	BALLATO CHRISTOPHER A & RUTH V (SURV)	4-CC29-98
DB	BALLATO CHRISTOPHER & RUTH (SURV)	4-CC29-95
DC	BALLATO CHRISTOPHER & RUTH (SURV)	4-CC29-94
DD	BALLATO CHRISTOPHER & RUTH (SURV)	4-CC29-93
DE	WARCHOLAK MEGHAN E	4-CC29-81
DF	JEFFRIES DIANA	4-CC29-80
DG	JEFFRIES DIANA	4-CC29-79
DH	FERGUSON WALTER & EDITH	4-CC29-78
DI	FREE METHODIST CHURCH	3-B29-4
DJ	FERGUSON JASON G	4-CC29-76
DK	RALSTON CHARLES L & SANDRA	4-CC29-5
DL	RALSTON CHARLES L & SANDRA	4-CC29-4
DM	BOARD OF EDUCATION - BROOKE COUNTY	4-CC29-3
DN	THE BROOKE COUNTY PARK & RECREATION	3-B29-2
DO	DEGARMO MARY K HERVEY	3-B29-1
DP	BERDINE KATHY L	4-CC29-1
DQ	MOORE MICHAEL A II & MOORE KIMBERLYL (JTWS)	4-CC28-11
DR	FRANKLIN METHODIST CHURCH	4-CC28-10
DS	LANCASTER DAVID	4-CC28-9
DT	LANCASTER DAVID	4-CC28-8
DU	ARBOGAST WILLIAM & GRACIE E	4-CC28-7
DV	FRANKLIN CEMETERY ASSOCIATION	3-B28D-67
DW	MCDANIEL RODNEY R & ROSEMARY	3-B285-31
DX	SMITH CAROLYN J TOD	3-B235-32
DY	BROWN IRREVOCABLE TRUST 11/18/17 ALAN & SUSAN	3-B235-24
DZ	BROWN IRREVOCABLE TRUST 11/18/17 ALAN & SUSAN	3-B235-23
EA	MAYO LOUIS P	3-B235-22
EB	LARTER DAVID H	4-CC23-415
EC	VISYAK PATRICIA M	4-CC24-83

ADJOINING OWNERS TABLE		
TRACT	SURFACE OWNER	TAX PARCEL
ED	HUBBARD SAMUEL H & SHELBA	4-CC23-411
EE	HUBBARD SAMUEL H & SHELBA J (JTWS)	4-CC23-410.1
EF	KEMP BRENDA J	4-CC23-347
EG	CHARLESWORTH DAVID	4-CC23-348
EH	MERCER RICHARD LEE & MARGARET ANN	4-CC23-349
EI	YOST CLARA E	4-CC23-328
EJ	SILVER CHARLES; HALSTEAD DONNA LIVINGOOD SHERRY (1/3)	4-CC23-327
EK	THOMPSON DEBRA J	4-CC23-319
EL	BANNEN JOHN J	4-CC23-317
EM	HUBBARD SAMUEL	4-CC23-318
EN	BARONIO CURTIS R & DONNA J	4-CC23-321
EO	WEST VIRGINIA ST OF BUREAU OF COMM DIV OF NAT RES PB LC CORP	4-CC23-325
EP	MENEELY BOBBIE JO; MINICH RANDALL	4-CC23-324
EQ	CARBASHO THOMAS & CALDWELL TINA	4-CC23-323
ER	BLACK CLARENCE T JR & TAMMY L	4-CC19-186
ES	SAYTOR CHARLES J JR	4-CC19-187
ET	MARINO WILLIAM & MILDRED T	4-CC19-190
EU	MARINO WILLIAM & MILDRED T	4-CC19-190
EV	ZINK SANDRA DEMARK	4-CC19-145
EW	STATE OF WEST VIRGINIA BUREAU OF COMMERCE DIV OF NAT RESOURC	4-CC19-168
EX	BLAKE LONNIE F	4-CC19-139
EY	CLARK RUSSELL A JR	4-CC19-138
EZ	MACHEN KAREN L	4-CC19-137
FA	DOBBS CYNTHIA & STEVEN	4-CC19-136
FB	DOBBS CYNTHIA & STEVEN	4-CC19-135
FC	VEMURI HOME & GARDEN LLC	4-CC19-133
FD	MACHEN JODIE	4-CC19-132
FE	COEN DARRELL J JR	4-CC19-131
FF	TEMPLE LLOYD	4-CC19-107
FG	RYAN JOSEPH M & BOBBI J (JTWS)	4-CC19-125.1
FH	RYAN JOSEPH M & BOBBI J (JTWS)	4-CC19-124.1
FI	RYAN JOSEPH M & BOBBI J	4-CC19-123
FJ	PARR SARAH ELIZABETH	4-CC19-119
FK	BUCY GERALD L SR & CONSTANCE F	4-CC19-117.1
FL	HOBBS JOYCE ET AL	4-CC19-111
FM	BROOKE COUNTY PARK ASSOCIATION	3-B28-67

*HIGHLIGHTED PARCELS MAY BE IMPACTED BY DRILLING ACTIVITY

02/21/2025

REVISIONS:	4700900346

COMPANY:		 	
OPERATOR'S	GERALD GOURLEY BRK		DATE: 11-01-2024
WELL #:	6H		API NO: 47-009-XXXX
DISTRICT:	CROSS CREEK	COUNTY:	BROOKE
		STATE:	WV
			SCALE: N/A
			DRAWING NO: 2024-1300
			WELL LOCATION PLAT