

Company Wasmuth & Delong

Address Glendale W.Va.

Farm Geo. Dellenbaugh-Hester Patterson

Tract _____ Acres _____ Lease No _____

Well (Farm) No 1-2-3-4-6 Serial No _____

Elevation (Spirit Level) Given on plat.

Quadrangle Steubenville O.

County Brooke District Cross Creek

Engineer R.B. Morris

Engineer's Registration No 916

File No _____ Drawing No _____

Date 12-20-39 Scale 1" = 600'

WELL LOCATION MAP

FILE No. BRO-37A-41A
 inclusive

WELLS 1-6 inclusive
 (excl. 5)

6-6 (010)

Latitude 40° 25'

Longitude 80° 35'

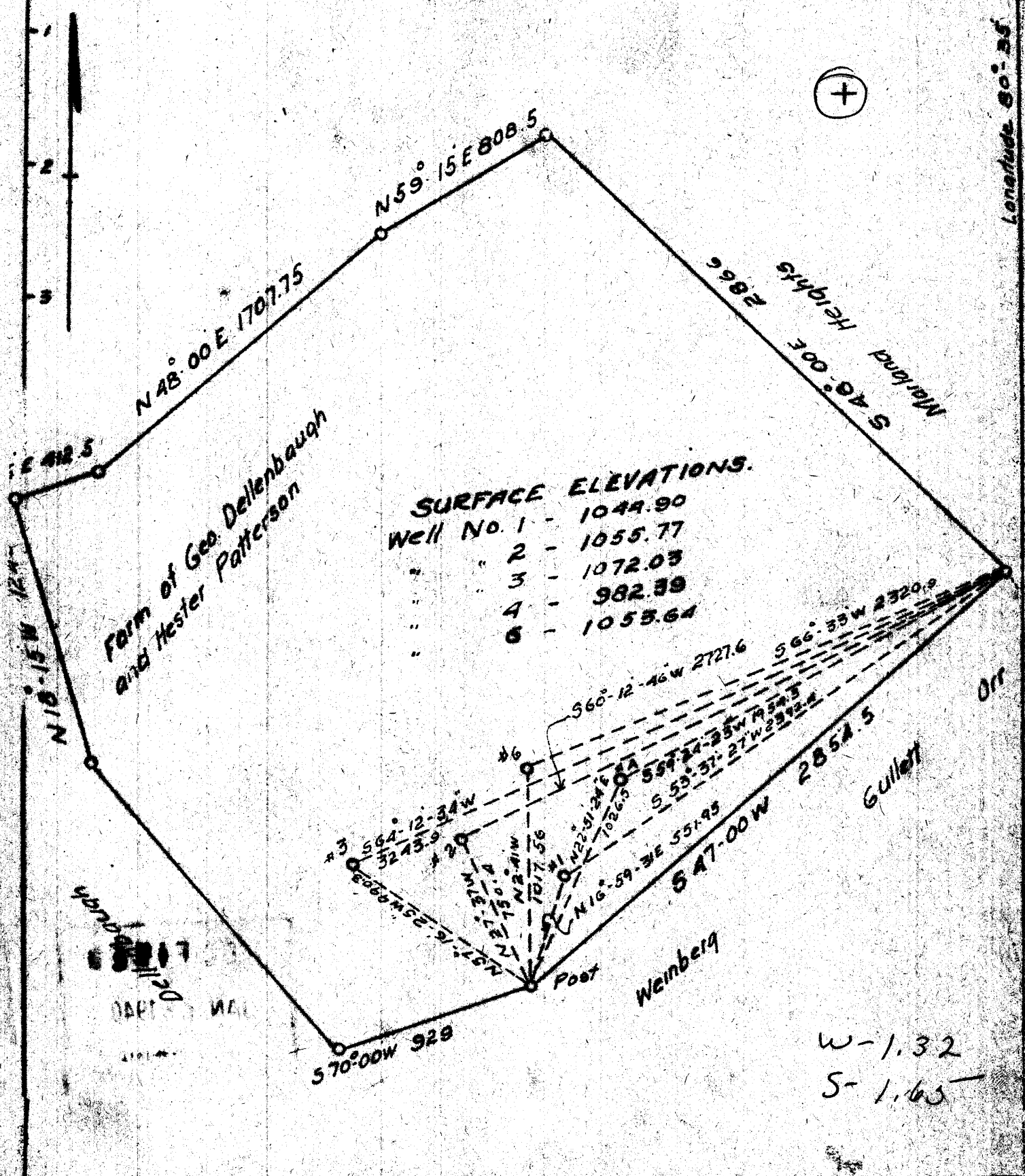

SURFACE ELEVATIONS.

Well No. 1	1044.90
" 2	1055.77
" 3	1072.03
" 4	982.39
" 5	1053.64
" 6	

W-1.32
S-1.65

Company Wasmuth & DeLong
 Address Glendale W.Va.
 Farm Geo. Dellenbaugh-Hester Patterson
 Tract _____ Acres _____ Lease No _____
 Well (Farm) No. 2-3-4-5 Serial No _____
 Elevation (Spot Level) Green on plat
 Locality Steubenville O. P.
 County BRIDGE District Cross Creek
 Engineer Al Manis
 Engineer's Registration No. 518
 File No. _____ Drawing No. _____
 Date 12-20-30 Scale 1"=600'

WELL LOCATION MAP

File No. Bro-37A-41A
 Wells 1-6 inclusive

STATE OF WEST VIRGINIA
DEPARTMENT OF MINES
OIL AND GAS DIVISION

26

37-A

WELL RECORD

Permit No.

Oil or Gas Well Oil
(Kind)

Company WASMUTH & DELONG
 Address Glendale, West Virginia
 Farm G. Deilenbach Acres 350
 Location (waters) Ohio River
 Well No. One Elev. 1044.9'
 District Cross Creek County Brooke
 The surface of tract is owned in fee by G. DELLENBACH
HEIRS Address Pittsburgh Pa
 Mineral rights are owned by _____
 Address _____
 Drilling commenced _____
 Drilling completed _____
 Date shot _____ Depth of shot _____
 Open Flow /10ths Water in _____ Inch
 /10ths Merc. in _____ Inch
 Volume _____ Cu. Ft.
 Rock Pressure _____ lbs. _____ hrs.
 Oil _____ bbls., 1st 24 hrs.
 Fresh water _____ feet _____ feet
 Salt water _____ feet _____ feet

Casing and Tubing	Used in Drilling	Left in Well	Packers
Size			
16			Kind of Packer
13			
10	10 Ft	10 Ft	Size of
8 1/4			
6 5/8	774 "	774 "	Depth set
5 3/16			
3			Perf. top
2	1437 "	1437 "	Perf. bottom
Liners Used			Perf. top
			Perf. bottom

CASING CEMENTED _____ SIZE _____ No. FT. _____ Date _____
 COAL WAS ENCOUNTERED AT _____ FEET _____ INCHES
 _____ FEET _____ INCHES _____ FEET _____ INCHES
 _____ FEET _____ INCHES _____ FEET _____ INCHES

Formation	Color	Hard or Soft	Top	Bottom	Oil Gas or Water	Depth Found	Remarks
BEREA			1432'	1446'			NO WELL RECORDS RECEIVED FROM PREVIOUS OWNERS EXCEPT PIPE AND BEREA SAND RECORDE.

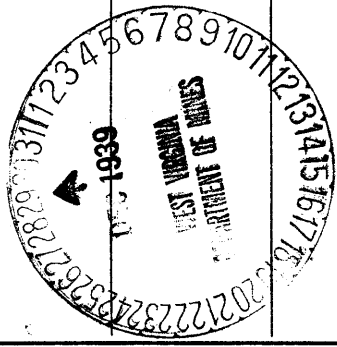

Cross Creek District, Brooke County, W. Va.

By Wasmuth & DeLong, Glendale, W. Va.

Abandoned under permit Bro-37-A.

On 350 acres, on Ohio River.

Elevation, 1044.9' L.

Surface owned by G. C. Dellenbach Heirs, Pittsburgh, Pa.

10" casing, 10'; 6 $\frac{1}{4}$ ", 774'; 2" tubing, 1437'.

Oil well. Abandonment reported to Dept. of Mines Dec. 26, 1939.

Record to RCT from Mrs. Griffith February 7, 1940.

No well records received from previous owners except pipe and
Berea Sand records.

	Top.	Bottom.
Berea Sand		1432 - 1446