

40°25'00"

**Latitude**

80°35'00"

**Longitude**

+

2.86s  
.39w

**Topo Location**

7.5' Loc. \_\_\_\_\_ 15' Loc. \_\_\_\_\_  
\_\_\_\_\_ (calc.) \_\_\_\_\_

**Company** McKum Oil Co

**Farm** Thomas McKum #6

**15' Quad** \_\_\_\_\_  
(sec.)

**7.5' Quad** Western

**District** Cross Creek

**WELL LOCATION PLAT**

**County** 009 **Permit** 30050

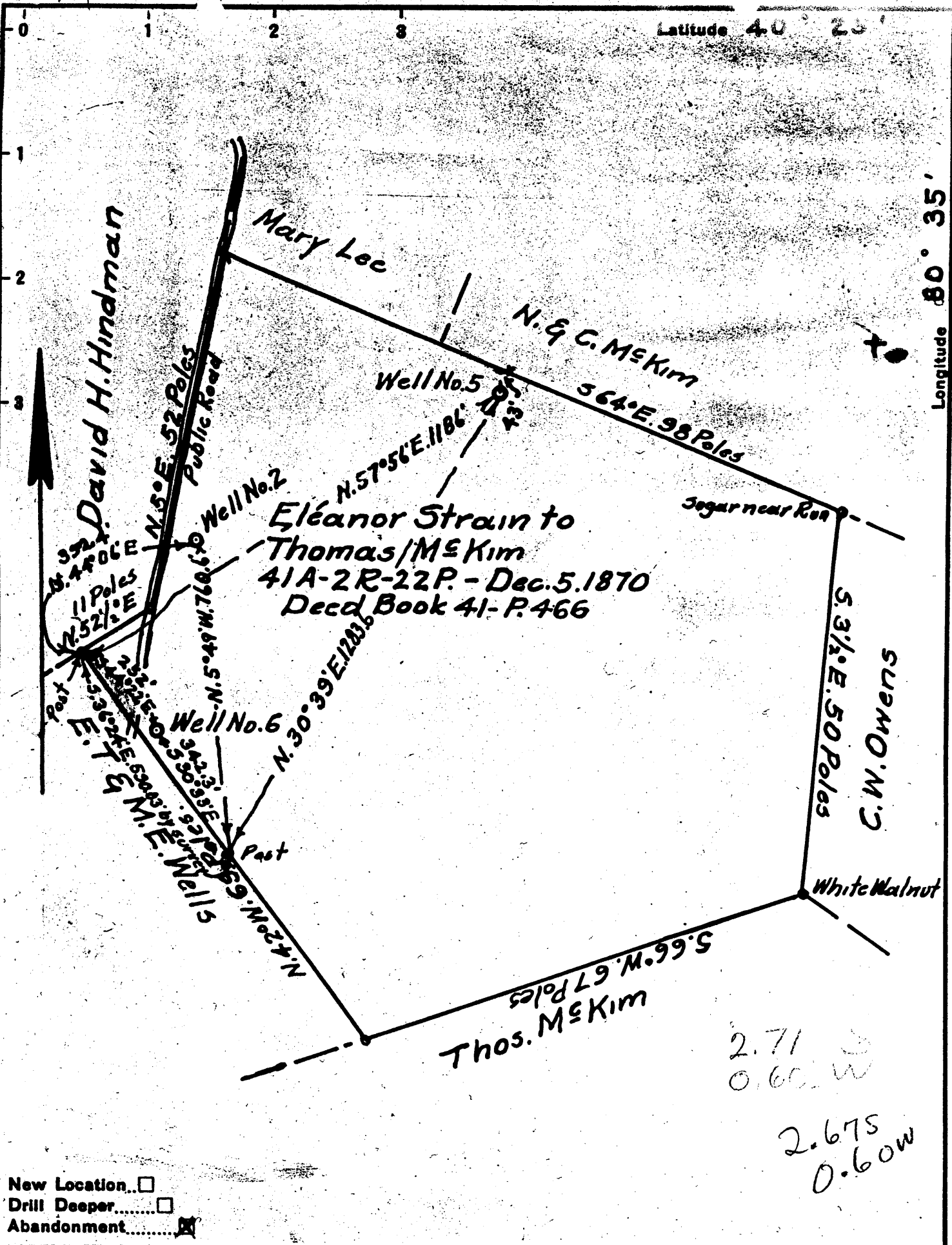

Company McKim Oil Co

Address Holidays Cove, W. Va.

Farm Thomas McKim

Tract \_\_\_\_\_ Acres 41A-2R-22P Lease No. \_\_\_\_\_

Wells (Farm) No. 2-566 Serial No. \_\_\_\_\_

Elevation (Spirit Level) 2313

Quadrangle Stephenville

County Brooke District Cross Creek

Engineer Walter W. Stegman

Engineer's Registration No. 394

File No. \_\_\_\_\_ Drawing No. \_\_\_\_\_

Date Aug 15, 1945 Scale 1 Inch = 300 Feet

STATE OF WEST VIRGINIA  
DEPARTMENT OF MINES  
OIL AND GAS DIVISION  
CHARLESTON

**WELL LOCATION MAP**

FILE NO. \_\_\_\_\_ #5

+ Denotes location of well on United States Topographic Maps, scale 1 to 62,500, latitude and longitude lines being represented by border lines as shown.

- Denotes one inch spaces on border line of original tracing.



44

STATE OF WEST VIRGINIA  
DEPARTMENT OF MINES  
OIL AND GAS DIVISION

WELL RECORD

Permit No. BR0-50 -A

Oil or Gas Well \_\_\_\_\_  
(KIND)

Company <u>McKim Oil Company</u>	Casing and Tubing	Used in Drilling	Left in Well	Packers
Address <u>e/o A. G. Isininger - Hollidays Cove,</u>	Size			
Farm <u>Thomas McKim</u> Acres _____	16			Kind of Packer
Location (waters) _____	13			
Well No. <u>6</u> Elev. <u>1133</u>	10			Size of _____
District <u>Cross Creek</u> County <u>Brooke</u>	8 1/4		<u>158</u>	Depth set _____
The surface of tract is owned in fee by _____	6 5/8		<u>1010</u>	
Address _____	5 3/16			Perf. top _____
Mineral rights are owned by _____	3			Perf. bottom _____
Address _____	<del>2 1/2</del> 2"		<del>888</del> <u>1560</u>	Perf. top _____
Drilling commenced <u>about 1925</u>	Liners Used			Perf. bottom _____
Drilling completed _____				
Date Shot _____ From _____ To _____				
With _____				
Open Flow _____ /10ths Water in _____ Inch				
_____ /10ths Merc. in _____ Inch				
Volume _____ Cu. Ft.				
Rock Pressure _____ lbs. _____ hrs.				
Oil _____ bbls., 1st 24 hrs.				
Fresh water _____ feet _____ feet				
Salt water _____ feet _____ feet				
	CASING CEMENTED _____ SIZE _____ No. Ft. _____ Date _____			
	COAL WAS ENCOUNTERED AT <u>92</u> FEET _____ INCHES			
	_____ FEET _____ INCHES FEET _____ INCHES			
	_____ FEET _____ INCHES FEET _____ INCHES			

Formation	Color	Hard or Soft	Top	Bottom	Oil, Gas or Water	Depth Found	Remarks
COAL			92				
Berea			1664	1683			
no other record available							
RECONSTRUCTED RECORD FROM HOPE NATURAL GAS COMPANY - WELL NO. 1863 - CRISS HEIRS							
CROSS CREEK DISTRICT							
LATITUDE 40° 20'							
LONGITUDE 80° 35'							
Pittsburgh Coal			92	97			
Lower Freeport Sand			620	766			
Gas Sand			824	885			
Salt Sand			902	1017			
Big Lime			1017	1090			
Big Injun Sand			1090	1320			
Weir Sand			1573	1608			
Berea Sand			1664	1683			

THOMAS MCKIM NO. 6 WELL.

Cross Creek District, Brooke County, W. Va.  
 By McKim Oil Co., %A. G. Isiminger, Hollidays Cove, W. Va.  
 Abandoned under permit Bro-50.-A?

On.....acres.

Elevation, 1133' L.

Drilling commenced about 1925.

8 1/4" casing, 158'; 6 5/8", 1010'; 2" tubing, 1660'.

Coal was encountered at 92'.

Oil well. Abandonment reported to Dept. of Mines (not dated or stamped).

Record to RCT from Mrs. Griffith Jan. 8, 1946. Old File No. 44.

	Top.	Bottom.
Coal	92	-
Berea Sand	1664	- 1683

NO OTHER RECORD AVAILABLE.

RECONSTRUCTED RECORD FROM HOPE  
 NATURAL GAS COMPANY WELL NO. 1863,  
 CRISS HEIRS, CROSS CREEK DISTRICT,  
 LATITUDE 40° 20', LONGITUDE 80° 35':

Pittsburgh Coal	92	-	97
Lower Freeport Sand	620	-	766
Gas Sand	824	-	885
Salt Sand	902	-	1017
Big Lime	1017	-	1090
Big Injun Sand	1090	-	1320
Weir Sand	1573	-	1608
Berea Sand	1664	-	1683

(010)