

40°22'30"

Latitude

80°36'00"

Longitude

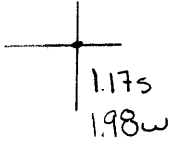

**Topo Location**

7.5' Loc. \_\_\_\_\_ 15' Loc. \_\_\_\_\_  
 \_\_\_\_\_ (calc.) \_\_\_\_\_

Company \_\_\_\_\_

Farm \_\_\_\_\_

15' Quad \_\_\_\_\_  
(sec.)

7.5' Quad W \_\_\_\_\_

District Cross Creek \_\_\_\_\_

**WELL LOCATION PLAT**

County 009 Permit 30066

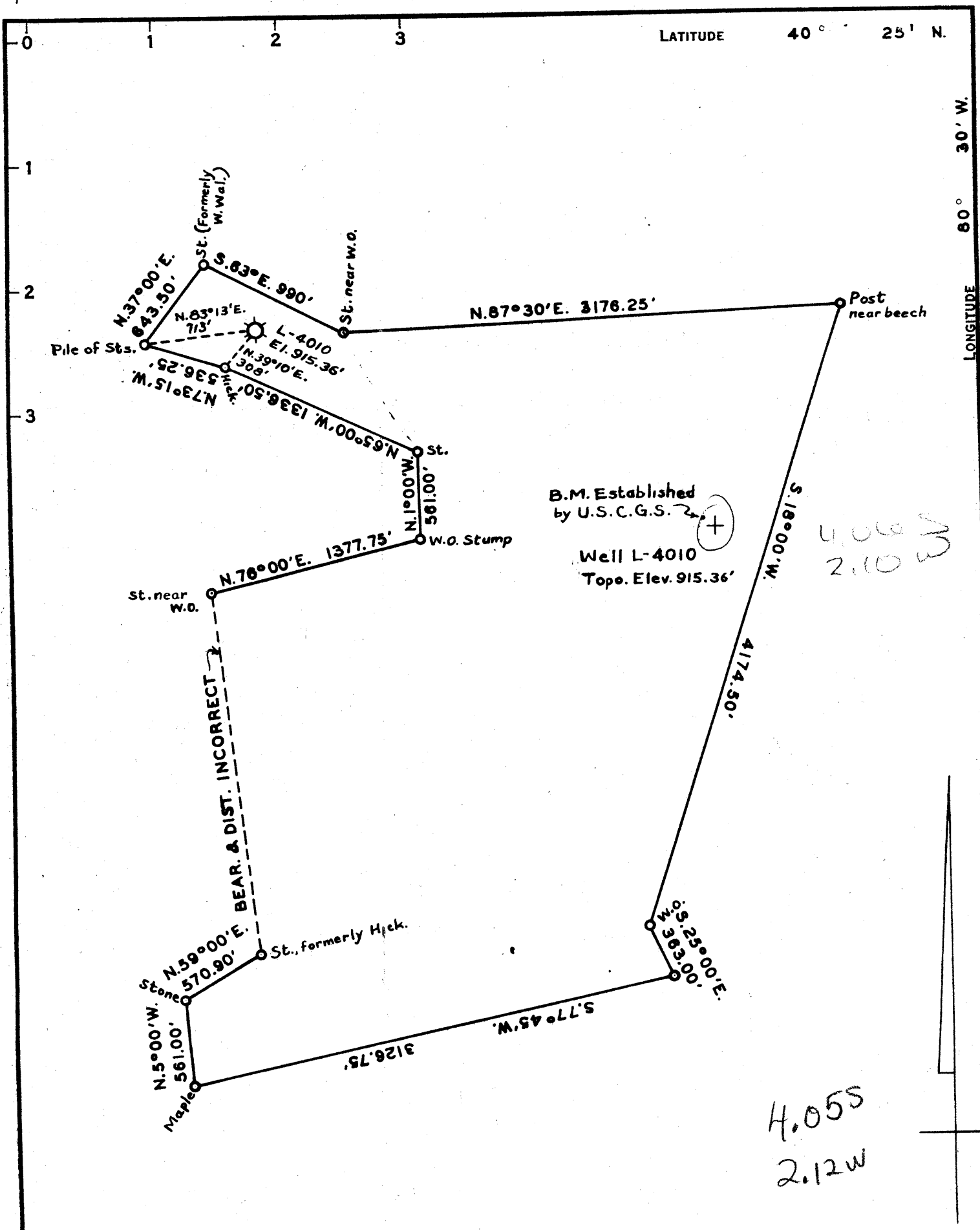

COAL OWNED BY Wheeling Dollar Savings & Trust Co., et al

- NEW LOCATION
- RECONDITION
- DRILL DEEPER
- ABANDONMENT

"I, the undersigned, hereby certify that this map is correct to the best of my knowledge and belief and shows all the information required by paragraph 6 of the rules and regulations of the oil and gas section of the mining laws of West Virginia."  
 Minimum degree of accuracy is one part in 200'

Signed Robert M. [Signature]

COMPANY	<u>The Manufacturers Light &amp; Heat Co.</u>
ADDRESS	<u>800 Union Trust Bldg., Pittsburgh, Pa.</u>
FARM	<u>(B.F. Mechling) Lee Hunter</u>
MAP No.	<u>M-25/20</u> ACRES <u>40</u> LEASE NO. <u>23481</u>
WELL (FARM) NO.	SERIAL NO. <u>L-4010</u>
ELEVATION (SPIRIT LEVEL)	<u>915.36'</u>
QUADRANGLE	<u>Steuersville, W.Va. - Ohio - Pa. 15' Series EC</u>
COUNTY	<u>Brooke</u> DISTRICT <u>Cross Creek</u>
POINT OF PROVEN ELEVATION	<u>B.M. established by the U.S.C.G.S. in culvert under Mechling Hill Rd. N.W. of Well No. L-4010</u>
FILE NO.	DRAWING NO. <u>Y28-411</u>
DATE	<u>31 March 1967</u> SCALE <u>1" = 800'</u>

STATE OF WEST VIRGINIA  
 DEPARTMENT OF MINES  
 OIL AND GAS DIVISION  
 CHARLESTON  
 WELL LOCATION MAP

FILE NO. 620-66-7  
**PERMIT TO PLUG ISSUED 4/10/67**

+ DENOTES LOCATION OF WELL ON UNITED STATES TOPOGRAPHIC MAPS. SCALE 1 TO 62,500. LATITUDE AND LONGITUDE LINES BEING REPRESENTED BY BORDER LINES AS SHOWN.

- DENOTES ONE INCH SPACES ON BORDER LINE OF ORIGINAL TRACING.

PR 6482-363