

LATITUDE 38° 25'

LONGITUDE 82° 10'

W. H. Birch - 10 Ac.

W. H. Birch - 24 Ac.

W. H. Birch - 25 Ac.

Harrison Carter

ABD  
8/39

J. J. Chapman

New location

Company J. H. Wilson  
 Address Ohio River Road,  
 Huntington, W. Va.  
 Farm W. H. Birch  
 Acres 25  
 Well (Farm) No. 1  
 Elevation (SL) 780'  
 Quadrangle Milton *WCEC*  
 County Cabell  
 District Grant  
 Engineer Breese & Carper  
 By H. W. Carper, Jr.  
 Eng. Reg. No. 738  
 Date March 15, 1939  
 Scale 1" = 200'

STATE OF WEST VIRGINIA  
 Department of Mines  
 OIL & GAS DIVISION  
 Charleston

WELL LOCATION MAP

File No. Cab-343

x Denotes location of well on U. S. Topographic Maps, scale 1 to 62,500, latitude and longitude lines being represented by border lines as shown.

- Denotes one inch spaces on border line of original tracing.

No samples

Deep Well

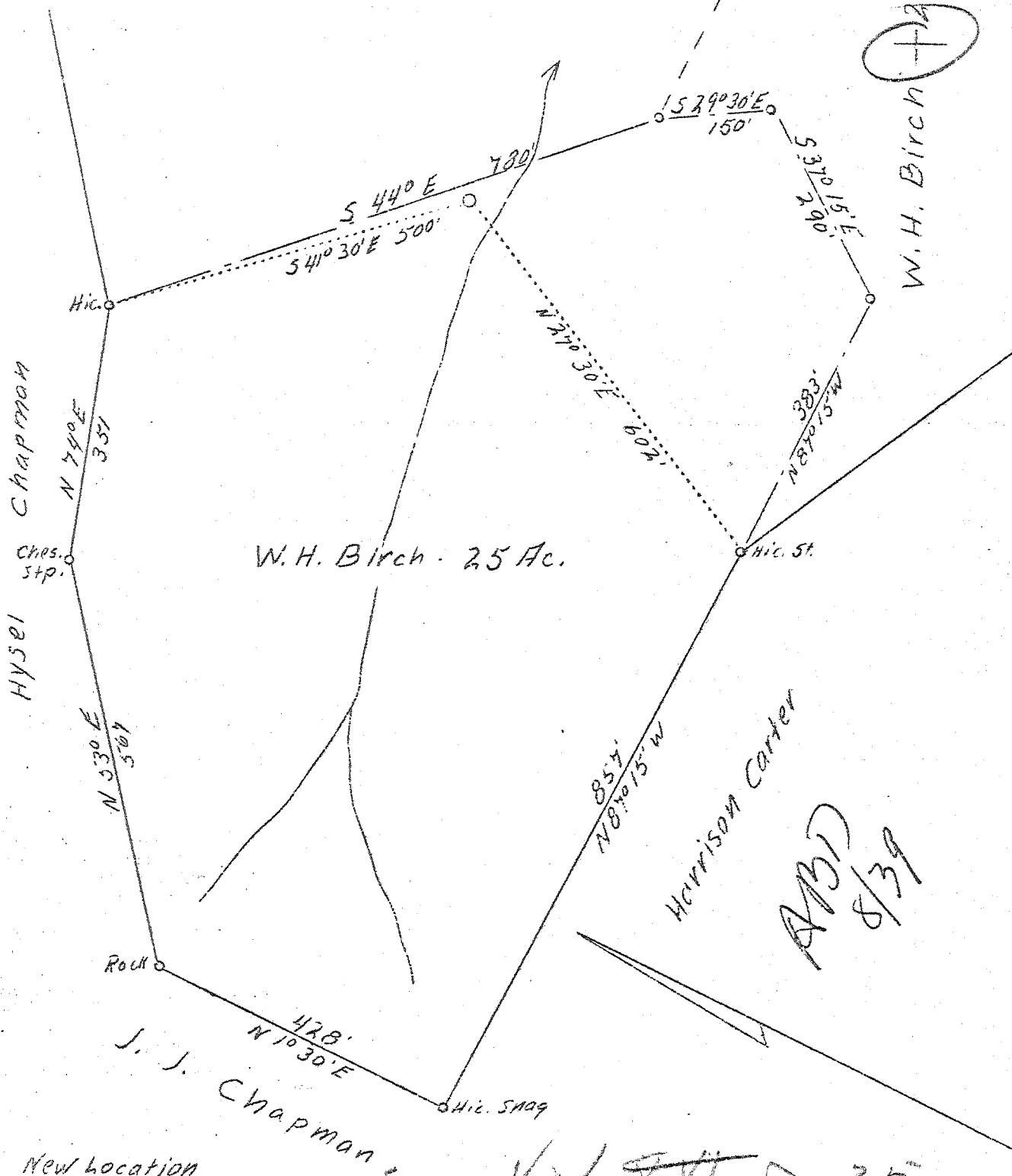

William H. Birch No. 1 Well.

Grant District, Cabell County, W. Va.  
By J. H. Wilson.  
Permit No. Cab-343.  
Elevation, 780' L.

100 M. cu. ft. gas.  
Located 2.13 mi. S. of 38° 25' and 1.08 mi. W. of 82° 10' <sup>EC</sup> WC Milton  
Quadrangle.  
On W. + side of Fudges Creek.  
2.78 mi. N. W. of Prarietown; 2.73 mi. N. E. of Roach.

	Top.	Bottom.	Thickness.	Elevation (top).
Big Lime -----	1627	1804	177	- 847
Big Injun Sand -----	1857	1940	83	-1077
Berea Sand -----	2384	2406	22	-1604
Corniferous Lime -----	3908	----	--	-3128

Thickness, Devonian Shales, 1502 feet.  
Remarks: Completed Sept. 1939. Record not filed.  
On 25 acres.

Total depth, 3908'.

(A6)