

Janie
9/19/91

LATITUDE 38°25'00"

LONGITUDE 82°10'00"

NORTH

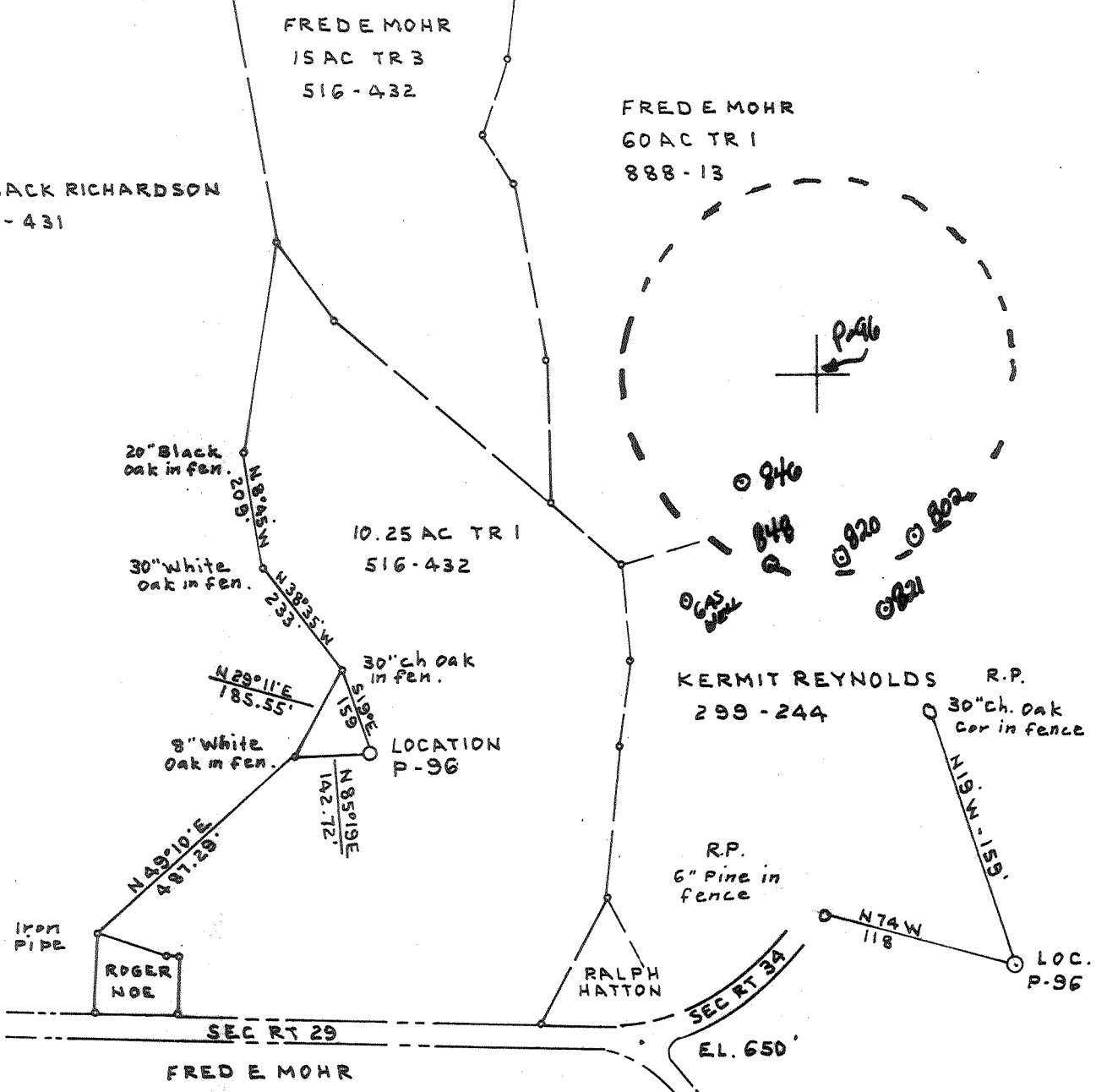

(+) DENOTES LOCATION OF WELL ON UNITED STATES TOPOGRAPHIC MAPS

FILE NO. _____
DRAWING NO. _____
SCALE 1" = 300
MINIMUM DEGREE OF ACCURACY 1:200'
PROVEN SOURCE OF ELEVATION Forks of road
as shown El. 650'

I THE UNDERSIGNED, HEREBY CERTIFY THAT THIS PLAT IS CORRECT TO THE BEST OF MY KNOWLEDGE AND BELIEF AND SHOWS ALL THE INFORMATION REQUIRED BY LAW AND THE REGULATIONS ISSUED AND PRESCRIBED BY THE DEPARTMENT OF ENERGY.
(SIGNED) C. S. Volley Jr.
R.P.E. _____ I.L.S. 92

PLACE SEAL HERE

STATE OF WEST VIRGINIA
DEPARTMENT OF ENERGY
OIL AND GAS DIVISION



DATE JULY 11, 1991
OPERATOR'S WELL NO. P-96
API WELL NO.

WELL TYPE: OIL GAS LIQUID INJECTION WASTE DISPOSAL
(IF "GAS,") PRODUCTION STORAGE DEEP SHALLOW
LOCATION: ELEVATION 818' WATERSHED FUDGES CREEK
DISTRICT GRANT COUNTY CABELL

47 011 0857
STATE COUNTY PERMIT

Cancelled

SURFACE OWNER FRED E MOHR ACREAGE 28
OIL & GAS ROYALTY OWNER FRED E. MOHR LEASE ACREAGE 28
LEASE NO. 2633

PROPOSED WORK: DRILL CONVERT DRILL DEEPER REDRILL FRACTURE OR STIMULATE PLUG OFF OLD FORMATION PERFORATE NEW FORMATION OTHER PHYSICAL CHANGE IN WELL (SPECIFY) _____

PLUG AND ABANDON CLEAN OUT AND REPLUG
TARGET FORMATION BERA ESTIMATED DEPTH 2550'
WELL OPERATOR SOUTHEASTERN GAS CO DESIGNATED AGENT FRED RADFORD
ADDRESS P O BOX 2347 CHARLESTON WV 25328 ADDRESS P.O. BOX 2347 CHARLESTON WV 25328

COUNTY NAME CAB
PERMIT 0857

FORM WW-6
H.T. HALL 48673

Janie
09/19/91

LATITUDE 38°25'00"

LONGITUDE 82°10'00"
5289'

NORTH

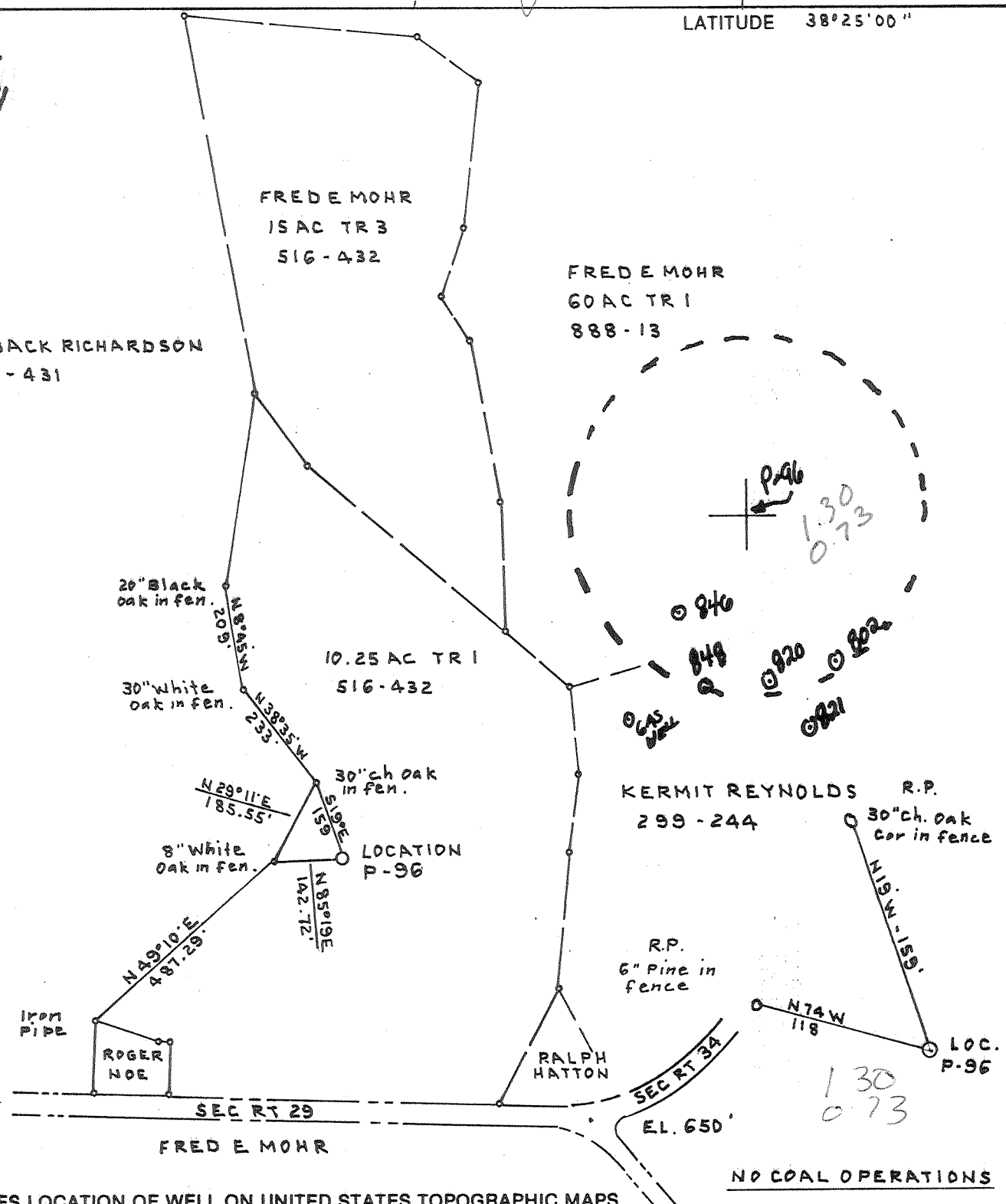

(+) DENOTES LOCATION OF WELL ON UNITED STATES TOPOGRAPHIC MAPS

FILE NO. _____
 DRAWING NO. _____
 SCALE 1" = 300'
 MINIMUM DEGREE OF ACCURACY 1:200'
 PROVEN SOURCE OF ELEVATION Forks of road
 as shown El. 650'

I THE UNDERSIGNED, HEREBY CERTIFY THAT THIS PLAT IS CORRECT TO THE BEST OF MY KNOWLEDGE AND BELIEF AND SHOWS ALL THE INFORMATION REQUIRED BY LAW AND THE REGULATIONS ISSUED AND PRESCRIBED BY THE DEPARTMENT OF ENERGY.
 (SIGNED) C. S. Volney Jr.
 R.P.E. _____ I.L.S. 92

PLACE SEAL HERE

STATE OF WEST VIRGINIA
 DEPARTMENT OF ENERGY
 OIL AND GAS DIVISION



DATE JULY 11, 1991
 OPERATOR'S WELL NO. P-96
 API WELL NO. _____

WELL TYPE: OIL GAS _____ LIQUID INJECTION _____ WASTE DISPOSAL _____
 (IF "GAS,") PRODUCTION STORAGE _____ DEEP _____ SHALLOW
 LOCATION: ELEVATION 818' WATERSHED FUDGES CREEK
 DISTRICT GRANT 3 COUNTY CABELL
 QUADRANGLE MILTON d15 100
 SURFACE OWNER FRED E MOHR ACREAGE 28
 OIL & GAS ROYALTY OWNER FRED E. MOHR LEASE ACREAGE 28
 LEASE NO. 2633

PROPOSED WORK: DRILL CONVERT _____ DRILL DEEPER _____ REDRILL _____ FRACTURE OR STIMULATE PLUG OFF OLD FORMATION _____ PERFORATE NEW FORMATION _____ OTHER PHYSICAL CHANGE IN WELL (SPECIFY) _____

PLUG AND ABANDON _____ CLEAN OUT AND REPLUG _____
 TARGET FORMATION BEREA ESTIMATED DEPTH 2550'
 WELL OPERATOR SOUTHEASTERN GAS CO 821 DESIGNATED AGENT FRED RADFORD
 ADDRESS P.O. BOX 2347 CHARLESTON WV 25328 ADDRESS P.O. BOX 2347 CHARLESTON WV 25328

SEP 30 1991

COUNTY NAME
PERMIT

NO COAL OPERATIONS

RECEIVED

SEP 11 1991

FORM WW-2B

011-0857
Issued 09/27/91

Page 3 of 3

Expires 09/27/93

DEPT. OF ENERGY STATE OF WEST VIRGINIA
DEPARTMENT OF ENERGY, DIVISION OF OIL AND GAS
WELL WORK PERMIT APPLICATION

- 1) Well Operator: ⁰⁸²¹ Southeastern Gas Company 46400 (3) 476
- 2) Operator's Well Number: P-96 3) Elevation: 818'
- 4) Well type: (a) Oil X/ or Gas /
(b) If Gas: Production / Underground Storage /
Deep / Shallow /
395
- 5) Proposed Target Formation(s): Berea Sandstone
- 6) Proposed Total Depth: 2550 feet
- 7) Approximate fresh water strata depths: 250', 49', 427'
- 8) Approximate salt water depths: 1346', 1450', 700', 820'
- 9) Approximate coal seam depths: N/A @ 49'-52' @ 551'-556
- 10) Does land contain coal seams tributary to active mine? Yes / No X/
- 11) Proposed Well Work: Drill and Complete *Drill & Stimulate New Well.*
- 12)

CASING AND TUBING PROGRAM

TYPE	SPECIFICATIONS			FOOTAGE INTERVALS		CEMENT
	Size	Grade	Weight per ft.	For drilling	Left in well	Fill-up (cu. ft.)
Conductor						38CS8/811.3
Fresh Water	8 5/8"	K	24	625'	625' ←	170
Coal						38CS8/811.2, cc
Intermediate						38CS8/811.1
Production	4 1/2"	K	10.5	2550'	2550' ←	200
Tubing						
Liners						

PACKERS : Kind _____
Sizes _____
Depths set _____

For Division of Oil and Gas Use Only

Fee(s) paid: Well Work Permit Reclamation Fund WPCP
 Plat WW-9 WW-2B Bond Surety Blanket Agent
 (Type)

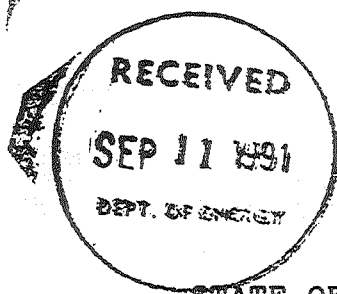

1) Date: September 6, 1991
2) Operator's well number
P-96
3) API Well No: 47 - 011 - 0857
State - County - Permit

STATE OF WEST VIRGINIA
DEPARTMENT OF ENERGY, DIVISION OF OIL AND GAS

NOTICE AND APPLICATION FOR A WELL WORK PERMIT

<p>4) Surface Owner(s) to be served:</p> <p>(a) Name <u>Fred E. Mohr</u> Address <u>852 Fudges Creek Road</u> <u>Barboursville, WV 25504</u></p> <p>(b) Name _____ Address _____</p> <p>(c) Name _____ Address _____</p>	<p>5) (a) Coal Operator:</p> <p>Name <u>N/A</u> Address _____</p> <p>(b) Coal Owner(s) with Declaration</p> <p>Name <u>Fred E. Mohr</u> Address <u>852 Fudges Creek Rd.</u> <u>Barboursville, WV 25504</u></p> <p>Name _____ Address _____</p> <p>(c) Coal Lessee with Declaration</p> <p>Name <u>N/A</u> Address _____</p>
<p>6) Inspector <u>Tim Bennett</u> Address <u>Rt. 2 Box 61-B</u> <u>Chapmansville, WV 25508</u> Telephone (304)- <u>855-7705</u></p>	

TO THE PERSON(S) NAMED ABOVE TAKE NOTICE THAT:

 Included is the lease or leases or other continuing contract or contracts by which I hold the right to extract oil and gas OR
X Included is the information required by Chapter 22B, Article 1, Section 8(d) of the Code of West Virginia (see page 2)

I certify that as required under Chapter 22B of the West Virginia Code I have served copies of this notice and application, a location plat, and accompanying documents pages 1 through (3) on the above named parties, by:

- Personal Service (Affidavit attached)
- X Certified Mail (Postmarked postal receipt attached)
- Publication (Notice of Publication attached)

I have read and understand Chapter 22B and 38 CSR 11-18, and I agree to the terms and conditions of any permit issued under this application. I certify under penalty of law that I have personally examined and am familiar with the information submitted on this application form and all attachments, and that based on my inquiry of those individuals immediately responsible for obtaining the information, I believe that the information is true, accurate, and complete.

I am aware that there are significant penalties for submitting false information, including the possibility of fine and imprisonment.

Well Operator Southeastern Gas Company
By: [Signature]
Its: Vice President
Address P. O. Box 2347
Charleston, WV 25328-2347
Telephone (304) 343-9566

Subscribed and sworn before me this 9th day of SEPTEMBER, 1991

[Signature]
My commission expires 5-24-93 Notary Public