LATITUDE 38 ° 25 ' 00 " (7500 ')

LONGITUDE 82 ° 7 ' 30 " (7125 ')

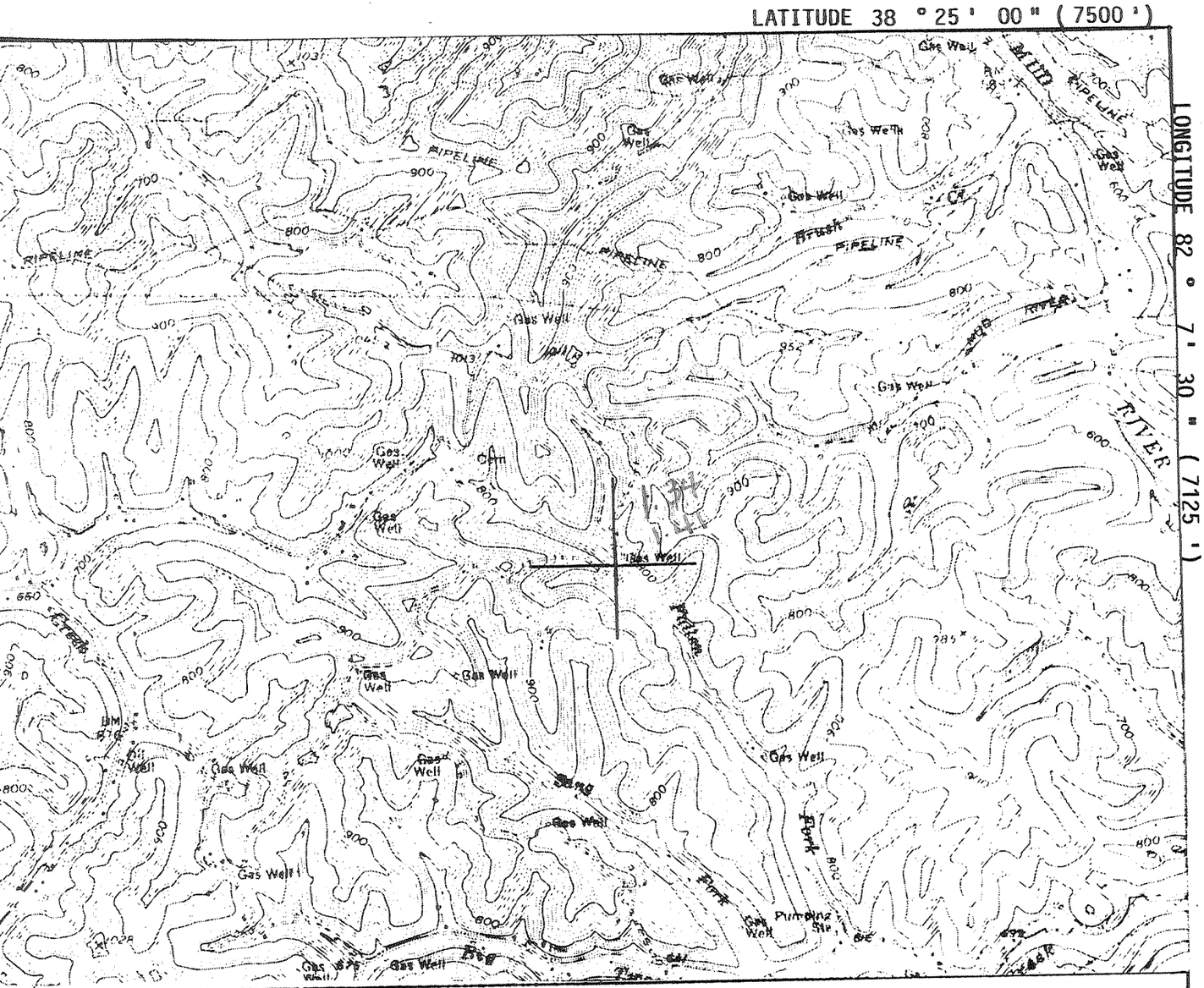

I, the undersigned, hereby certify that this plat is correct to the best of my knowledge and belief.

SIGNED Robert H. Alley

TITLE Asst. Vice President

DATE November 11, 1991

OPERATORS WELL NO. P-7

API WELL NO. 011 - 0858

STATE OF WEST VIRGINIA
DEPARTMENT OF ENERGY
OIL AND GAS DIVISION

WELL TYPE: OIL ____ GAS X LIQUID INJECTION ____ WASTE DISPOSAL ____
(IF "GAS" PRODUCTION ____ STORAGE ____ DEEP ____ SHALLOW X

LOCATION: ELEVATION 735' (Topo) WATER SHED Mud River
DISTRICT Grant 3 COUNTY Cabell
QUADRANGLE Milton

SURFACE OWNER ____ ACREAGE ____

OIL & GAS ROYALTY OWNER E. Chapman LEASE ACREAGE 160
LEASE NO. LWC-10

PRODUCING FORMATION Berea TOTAL DEPTH (Unknown)

WELL OPERATOR Southeastern Gas Company 46400 DESIGNATED AGENT Fred A. Radford

ADDRESS P. O. Box 2347 ADDRESS P. O. Box 2347

Charleston, WV 25328 Charleston, WV 25328

.3339

Milton 9