

NOTE: PARCELS FOUND ON T.M. 25  
 48 DAVID K. RAMEY D.B. 1032 PG.528  
 48.1 BETTY D. REED D.B. 800 PG.747

(+) DENOTES LOCATION OF WELL ON UNITED STATES TOPOGRAPHIC MAPS

FILE NO. 2000-05 Z-33  
 DRAWING NO. ONE  
 SCALE 1 inch = 600 ft.  
 MINIMUM DEGREE OF ACCURACY 1 IN 2000  
 PROVEN SOURCE OF ELEVATION BRIDGE OVER R/R RTE. 25 LOWER ABUTMENT EL. 669.68'

I THE UNDERSIGNED, HEREBY CERTIFY THAT THIS PLAT IS CORRECT TO THE BEST OF MY KNOWLEDGE AND BELIEF AND SHOWS ALL THE INFORMATION REQUIRED BY LAW AND THE REGULATIONS ISSUED AND PRESCRIBED BY THE DEPARTMENT OF ENVIRONMENTAL PROTECTION.

(SIGNED) *Duane K. Bowers*  
 R.P.E. \_\_\_\_\_ P.S. 1995

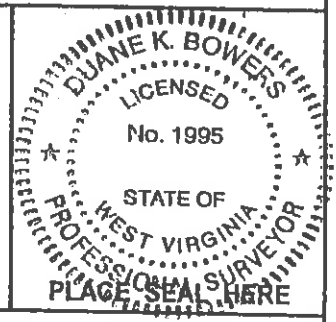

STATE OF WEST VIRGINIA  
 DIVISION OF ENVIRONMENTAL PROTECTION  
 OFFICE OF OIL AND GAS

DATE FEBRUARY 25, 2000

OPERATOR'S WELL NO. Z-33

API WELL NO. 47 - 011 - 886 - P

WELL TYPE: OIL  GAS  LIQUID INJECTION  WASTE DISPOSAL   
 (IF "GAS,") PRODUCTION  STORAGE  DEEP  SHALLOW

LOCATION: ELEVATION 685.3 FT. WATER SHED CHARLEY CREEK OF MUD RIVER  
 DISTRICT GRANT DISTRICT COUNTY CABELL PERMIT Cancelled

QUADRANGLE HURRICANE WEST VIRGINIA

SURFACE OWNER GEOFFRY A. & SUSAN B. HADDAD ACREAGE 38.6 ACRES  
 OIL & GAS ROYALTY OWNER CLARK A. WINTON HEIRS LEASE ACREAGE 51.5 ACRES  
 LEASE NUMBER HWC-20

PROPOSED WORK: DRILL  CONVERT  DRILL DEEPER  REDRILL  FRACTURE OR STIMULATE  PLUG OFF OLD FORMATION  PERFORATE NEW FORMATION  OTHER PHYSICAL CHANGE IN WELL (SPECIFY) \_\_\_\_\_  
 PLUG AND ABANDON  CLEAN OUT AND REPLUG \_\_\_\_\_

TARGET FORMATION BEREA SAND ESTIMATED DEPTH 2160 FT.

WELL OPERATOR SIMCON OIL & GAS, INC. DESIGNATED AGENT S. L. MEADOWS  
 ADDRESS RT. 7 BOX 707 1/2 ADDRESS RT. 2 BOX 22 RAVENSWOOD, WV 26124

SOUTH CHARLESTON, WEST VIRGINIA 25309

COUNTY NAME CABELL  
 PERMIT 886 P CANCELLED

9-WM-WV

JUN 21 2007

LATITUDE 38°25'00" (7,300')

LONGITUDE 82°05'00" (2,800')

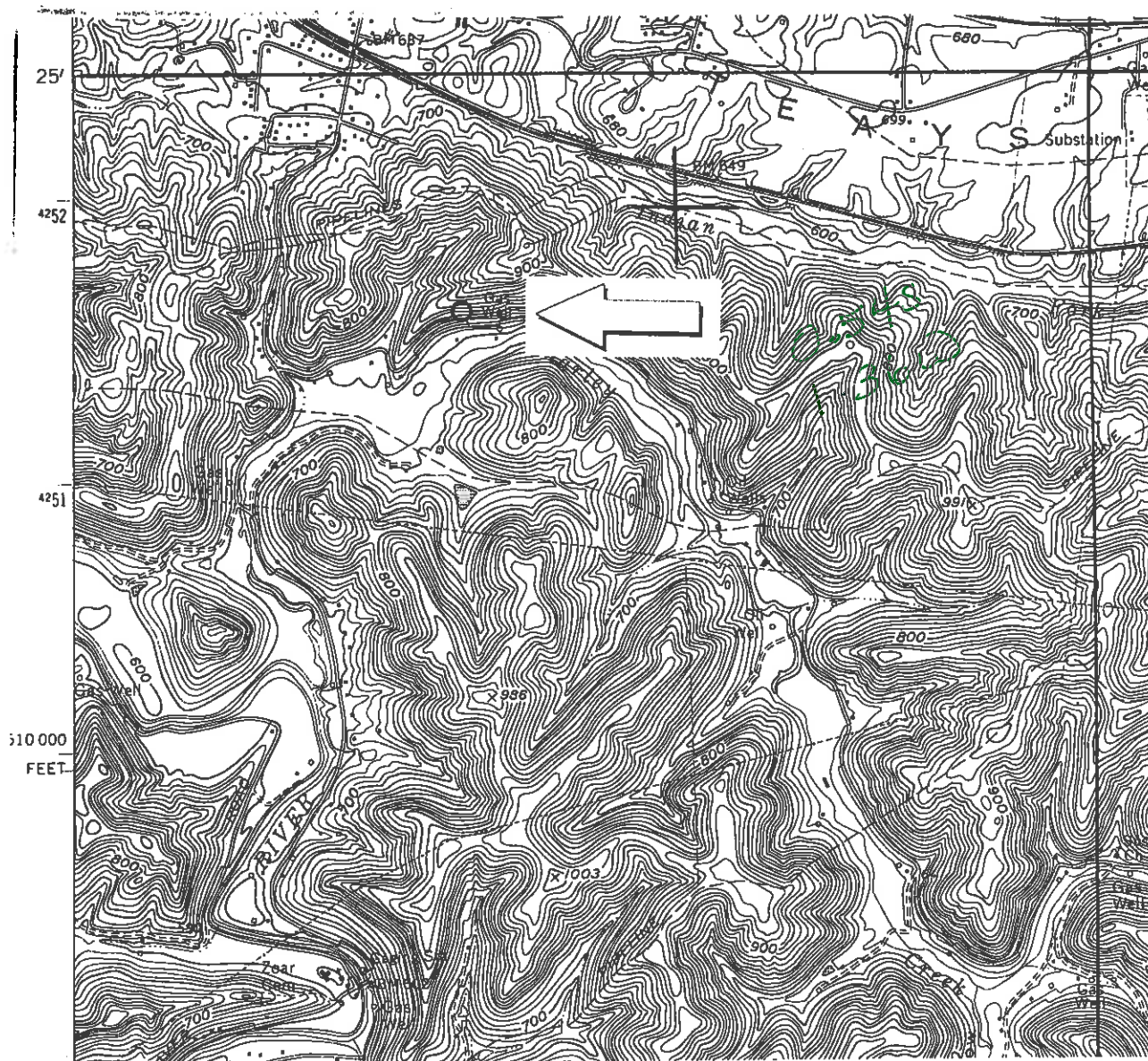

I, THE UNDERSIGNED, HEREBY CERTIFY THAT THIS PLAT IS CORRECT TO THE BEST OF MY KNOWLEDGE AND BELIEF.

SIGNED Robert G. Alley  
TITLE MANAGER, CHARLESTON DISTRICT

22816

DATE APRIL 11, 1995  
OPERATORS WELL NO. Z-33  
API WELL NO. 47- 011-0886N

STATE OF WEST VIRGINIA  
DEPARTMENT OF ENVIRONMENTAL PROTECTION  
OIL & GAS DIVISION

WELL TYPE: OIL \_\_\_\_\_ GAS  LIQUID INJECTION \_\_\_\_\_ WASTE DISPOSAL \_\_\_\_\_  
IF "GAS" PRODUCTION \_\_\_\_\_ STORAGE \_\_\_\_\_ DEEP \_\_\_\_\_ SHALLOW

LOCATION: ELEVATION 2,010' (TOPO) 760' estimate WATER SHED MUD RIVER  
DISTRICT GRANT COUNTY CABELL  
QUADRANGLE HURRICANE

SURFACE OWNER \_\_\_\_\_ ACREAGE \_\_\_\_\_  
OIL & GAS ROYALTY OWNER M. H. JORDAN LEASE ACREAGE 50  
LEASE NO. HWC-20

PRODUCING FORMATION BEREA SAND TOTAL DEPTH 2,158'

WELL OPERATOR EASTERN STATES OIL & GAS, INC. DESIGNATED AGENT ROBERT G. ALLEY  
ADDRESS P. O. BOX 2347 ADDRESS P. O. BOX 2347  
CHARLESTON, WV 25328 CHARLESTON, WV 25328

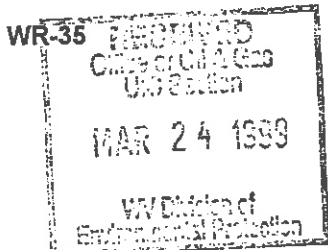

API # 47- 011-00886 - N

State of West Virginia  
 Division of Environmental Protection  
 Section of Oil and Gas

Well Operator's Report of Well Work

Farm Name: M. H. Jordan

Operator Well No.: Z-33

LOCATION: Elevation: Est. 760'

Quadrangle: Hurricane

District: Grant  
 Latitude: 38 25' 00"  
 Longitude: 82 05' 00"

County: Cabell  
 Feet South of 2,800'  
 Feet West of 7,300'

Company: Simcon Oil & Gas  
 Rt. 7, Box 407 1/2  
 South Charleston, W. Va. 25309

Agent: Shirley Meadows

Inspector: Dave Belcher

Permit Issued:

Well work commenced: No Record

Well work completed: No Record

Verbal Plugging

Permission granted on: \_\_\_\_\_

Rotary Rig \_\_\_\_\_ Cable Rig XXXX

Total Depth \_\_\_\_\_ feet

Fresh water depths (ft) \_\_\_\_\_

Salt water depths (ft) \_\_\_\_\_

Is coal being mined in area? No

Coal Depths (ft): \_\_\_\_\_

Casing & Tubing Size	Used in Drilling	Left in Well	Cement Fill Up Cu. Ft.
No Record			

OPEN FLOW DATA

Producing formation Berea Pay Zone Depth (ft): \_\_\_\_\_

Gas: Initial open flow \_\_\_\_\_ MCF/d Oil: Initial open flow \_\_\_\_\_ Bbl/d

Final open flow: \_\_\_\_\_ MCF/d Final open flow: \_\_\_\_\_

Time of open flow between initial and final tests \_\_\_\_\_ Hours

Static rock pressure \_\_\_\_\_ psig (surface pressure) after \_\_\_\_\_ Hours

Second producing formation N/A Pay Zone Depth (ft): \_\_\_\_\_

Gas: Initial open flow \_\_\_\_\_ MCF/d Oil: Initial open flow \_\_\_\_\_ Bbl/d

Final open flow: \_\_\_\_\_ MCF/d Final open flow: \_\_\_\_\_

Time of open flow between initial and final tests \_\_\_\_\_ Hours

Static rock pressure \_\_\_\_\_ psig (surface pressure) after \_\_\_\_\_ Hours

NOTE: ON BACK OF THIS FORM PUT THE FOLLOWING: 1) DETAILS OF PERFORATED INTERVALS, FRACTURING OR STIMULATING, PHYSICAL CHANGE, ETC. 2) THE WELL LOG WHICH IS A SYSTEMATIC DETAILED GEOLOGICAL RECORD OF ALL FORMATIONS, INCLUDING COAL ENCOUNTERED BY THE WELLBORE.

For: \_\_\_\_\_ Simcon Oil & Gas

*RD*  
 3/16/99

By: Shirley Meadows  
 Date: 3-18-99

MAR 29 1999

LAB 0886 N