

SURVEY NOTES

TIES TO WELLS AND CORNERS ARE BASED ON GRID NORTH FOR THE WV STATE PLANE COORDINATE SYSTEM SOUTH ZONE NAD '83.

LEASE BOUNDARY SHOWN HEREON TAKEN FROM D.B. 380 PAGE 382.

SURFACE OWNER AND ADJOINER INFO OBTAINED FROM THE PUTNAM CO. ASSESSORS AND COUNTY CLERKS OFFICES JANUARY, 2016.

WELL LAT./ LONG. ESTABLISHED BY DGPS (SUBFOOT MAPPING GRADE)

ALL KNOWN WELLS ARE SHOWN ON THIS PLAT THAT ARE WITHIN A 2,400 FT. RADII.

GRAPHIC SCALE: 1"=400'

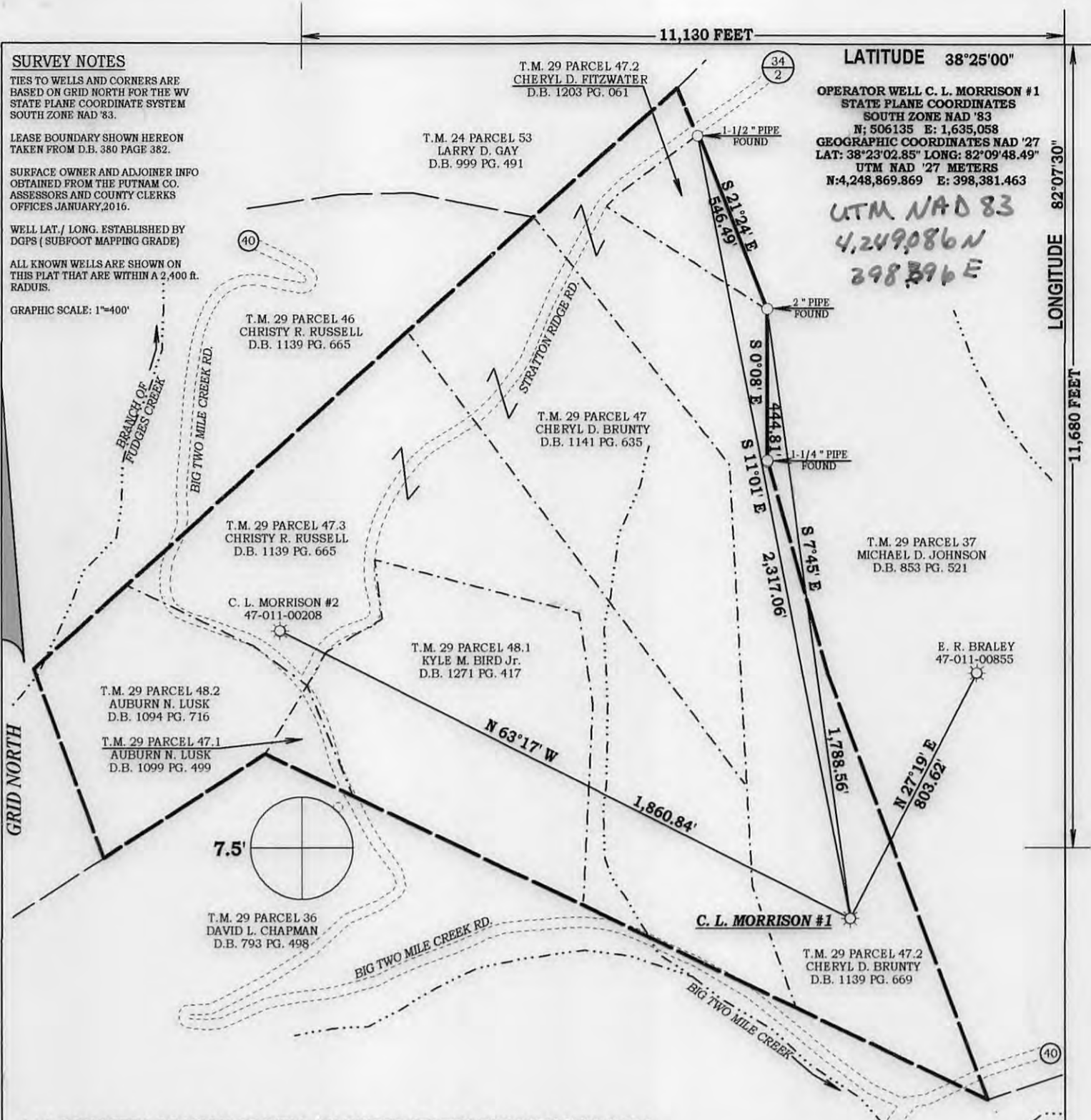

OPERATOR WELL C. L. MORRISON #1
 STATE PLANE COORDINATES
 SOUTH ZONE NAD '83
 N: 506135 E: 1,635,058
 GEOGRAPHIC COORDINATES NAD '27
 LAT: 38°23'02.85" LONG: 82°09'48.49"
 UTM NAD '27 METERS
 N: 4,248,869.869 E: 398,381.463

UTM NAD 83
 4,249,086 N
 398,396 E

(+) DENOTES LOCATION OF WELL ON UNITED STATES TOPOGRAPHIC MAPS

FILE NO. 2015-C. L. MORRISON #1
 DRAWING NO. 1
 SCALE 1" = 400'
 MINIMUM DEGREE OF ACCURACY 1 in 200
 PROVEN SOURCE OF ELEVATION GPS SUBFOOT DIFF. CORRECTED

I THE UNDERSIGNED, HEREBY CERTIFY THAT THIS PLAT IS CORRECT TO THE BEST OF MY KNOWLEDGE AND BELIEF AND SHOWS ALL THE INFORMATION REQUIRED BY LAW AND THE REGULATIONS ISSUED AND PRESCRIBED BY THE OFFICE OF OIL AND GAS, DEPARTMENT OF ENVIRONMENTAL PROTECTION.

(SIGNED) Duane K. Bowers
 R.P.E. _____ P.S. 1995

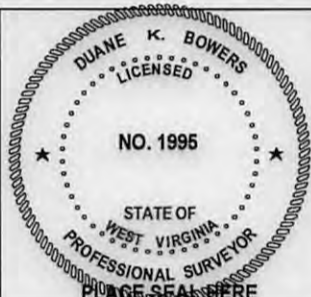

STATE OF WEST VIRGINIA
 DIVISION OF ENVIRONMENTAL PROTECTION
 OFFICE OF OIL AND GAS

WELL TYPE: OIL _____ GAS LIQUID INJECTION _____ WASTE DISPOSAL _____
 (IF "GAS") PRODUCTION STORAGE _____ DEEP _____ SHALLOW

LOCATION: ELEVATION 855' WATER SHED BIG TWO MILE CREEK OF MUD RIVER
 DISTRICT _____ GRANT DISTRICT _____ COUNTY CABELL COUNTY
 QUADRANGLE MILTON WEST VIRGINIA

SURFACE OWNER CHERYL D. BRUNTY ACREAGE 20.11 ACRES
 OIL & GAS ROYALTY OWNER JAMES B. BALL (AGENT) ACREAGE 84 ACRES

PROPOSED WELL WORK: DRILL _____ CONVERT _____ DRILL DEEPER _____ REDRILL _____ FRACTURE OR STIMULATE _____
 PLUG OFF OLD FORMATION _____ PERFORATE NEW FORMATION _____ OTHER PHYSICAL CHANGE IN WELL (SPECIFY) _____
 PLUG & ABANDON _____ CLEAN OUT AND REPLUG _____ PRE '29 WELL NEW API#

TARGET FORMATION LOWER HURON SHALE ESTIMATED DEPTH 3650'
 WELL OPERATOR TEAVEE OIL & GAS, INC. DESIGNATED AGENT DUANE K. BOWERS
 ADDRESS 112 BROOKS STREET ADDRESS P. O. BOX 27 WINFIELD, WV 25213
CHARLESTON, WEST VIRGINIA 25301

DATE 01/07/2016
 OPERATOR'S WELL NO. C. L. MORRISON #1
 API WELL NO. 47-011-00997N
 STATE COUNTY PERMIT NO.

COUNTY NAME PERMIT 01/29/2016