

MOHR LEASE
82.25 ACRES±

KEYROCK ENERGY, LLC
MOHR NO. 1
(S.P.C. SOUTH ZONE) (UTM(M) ZONE 17 NORTH)
NAD'83 S.P.C.(FT) N. 510,756.91 E. 1,630,409.31
NAD'83 GEO. LAT-(N) 39.396740 LONG-(W) 82.179754
NAD'83 UTM (M) N. 4,250,494.50 E. 396,979.56

3751'
LATITUDE 38° 25' 00"
LONGITUDE 82° 10' 00"
7257'

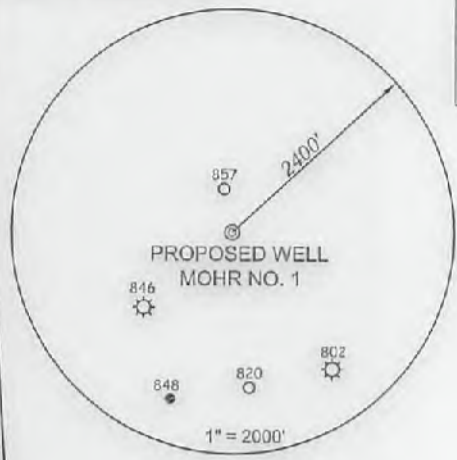

CHRISTINE A. & ALFREDO VAZQUEZ
38.83 ACRES
TM 24 PAR 23

BRENT A. MANCHESTER
6.73 ACRES
TM 24 PARCEL 18

BETTY J. MOHR TRUST
78.45 ACRES
P/O TM 24 PARCEL 17

ROGER L. & JUDY G. NOE
LOT
TM 24 PAR 21

SEAN M. & ANGELA STUNTZ
.73 ACRES
TM 24 PARCEL 19

DEBORAH G. MILLER
.81 ACRES
TM 24 PARCEL 47

TIMOTHY B. & ANGELA McALLISTER
3.06 ACRES
TM 24 PARCEL 48.2

BERNARD W. MITCHELL
34.18 ACRES
TM 24 PARCEL 48

LEGEND

COUNTY ROUTE	⊖
PROPOSED WELL	⊙
EXISTING WELL	⊛
PERMITTED WELL	⊚
CONCRETE MONUMENT FOUND	⊠
FOUND MONUMENT, AS NOTED	⊡
POWER POLE	⊕
LEASE LINE	---
SURFACE LINE	---
TIE LINE	---
CREEK	---
ROAD	---
FENCE LINE	---
OVERHEAD POWER LINE	OP

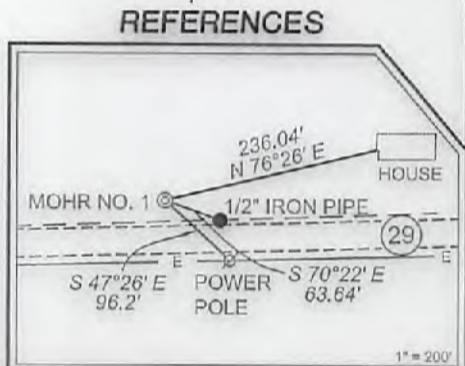
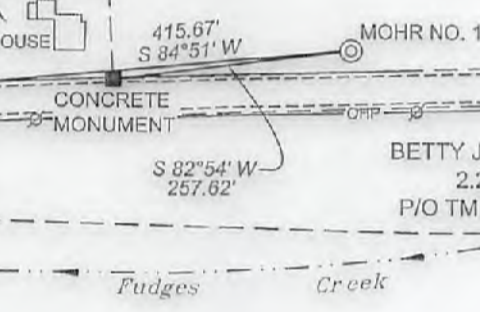

- NOTES ON SURVEY**
- TIES TO WELLS AND CORNERS ARE BASED ON GRID NORTH FOR THE WV STATE PLANE COORDINATE SYSTEM NORTH ZONE NAD '83.
 - SURFACE OWNER AND ADJOINER INFORMATION TAKEN FROM THE ASSESSOR AND COUNTY CLERK RECORDS OF CABELL COUNTY IN SEPTEMBER, 2017.
 - WELL LAT/LONG (NAD'83) ESTABLISHED BY DGPS(SUBMETER MAPPING GRADE).



I THE UNDERSIGNED, HEREBY CERTIFY THAT THIS PLAT IS CORRECT TO THE BEST OF MY KNOWLEDGE AND BELIEF AND SHOWS ALL THE INFORMATION REQUIRED BY LAW AND THE REGULATIONS ISSUED AND PRESCRIBED BY THE DIVISION OF ENVIRONMENTAL PROTECTION.



(+) DENOTES LOCATION OF WELL ON UNITED STATES TOPOGRAPHIC MAPS.
DATE OCTOBER 6, 20 17
REVISED 10/13/17 & 10/23/17
OPERATORS WELL NO. MOHR NO. 1
API WELL NO. 47 011 00998
STATE COUNTY PERMIT

MINIMUM DEGREE OF ACCURACY 1 / 200 FILE NO. 8722MOHR1-R2.dwg (576-36)
HORIZONTAL & VERTICAL CONTROL DETERMINED BY DGPS (SUBMETER MAPPING GRADE TIE TO CORS NETWORK) SCALE 1" = 200'

STATE OF WEST VIRGINIA
DIVISION OF ENVIRONMENTAL PROTECTION
OFFICE OF OIL AND GAS

WELL TYPE: OIL GAS LIQUID INJECTION WASTE DISPOSAL IF "GAS" PRODUCTION STORAGE DEEP SHALLOW

LOCATION: ELEVATION 640' WATERSHED FUDGES CREEK
DISTRICT GRANT COUNTY CABELL QUADRANGLE MILTON 7.5'
SURFACE OWNER BETTY J. MOHR TRUST ACREAGE 82.25±
ROYALTY OWNER BETTY J. MOHR TRUST ACREAGE 82.25±

PROPOSED WORK: DRILL CONVERT DRILL DEEPER REDRILL FRACTURE OR STIMULATE PLUG OFF OLD FORMATION PERFORATE NEW FORMATION PLUG AND ABANDON CLEAN OUT AND REPLUG OTHER

PHYSICAL CHANGE IN WELL (SPECIFY) _____ TARGET FORMATION LOWER HURON
ESTIMATED DEPTH 3400'

WELL OPERATOR KEYROCK ENERGY, LLC DESIGNATED AGENT LINDA SADLER
ADDRESS P.O. BOX 2223 207 E. MAIN ST., SUITE 2-D ADDRESS 209 CAPITOL ST.
JOHNSON CITY, TN 37605 CHARLESTON, WV 25301

01/12/2018

COUNTY NAME PERMIT

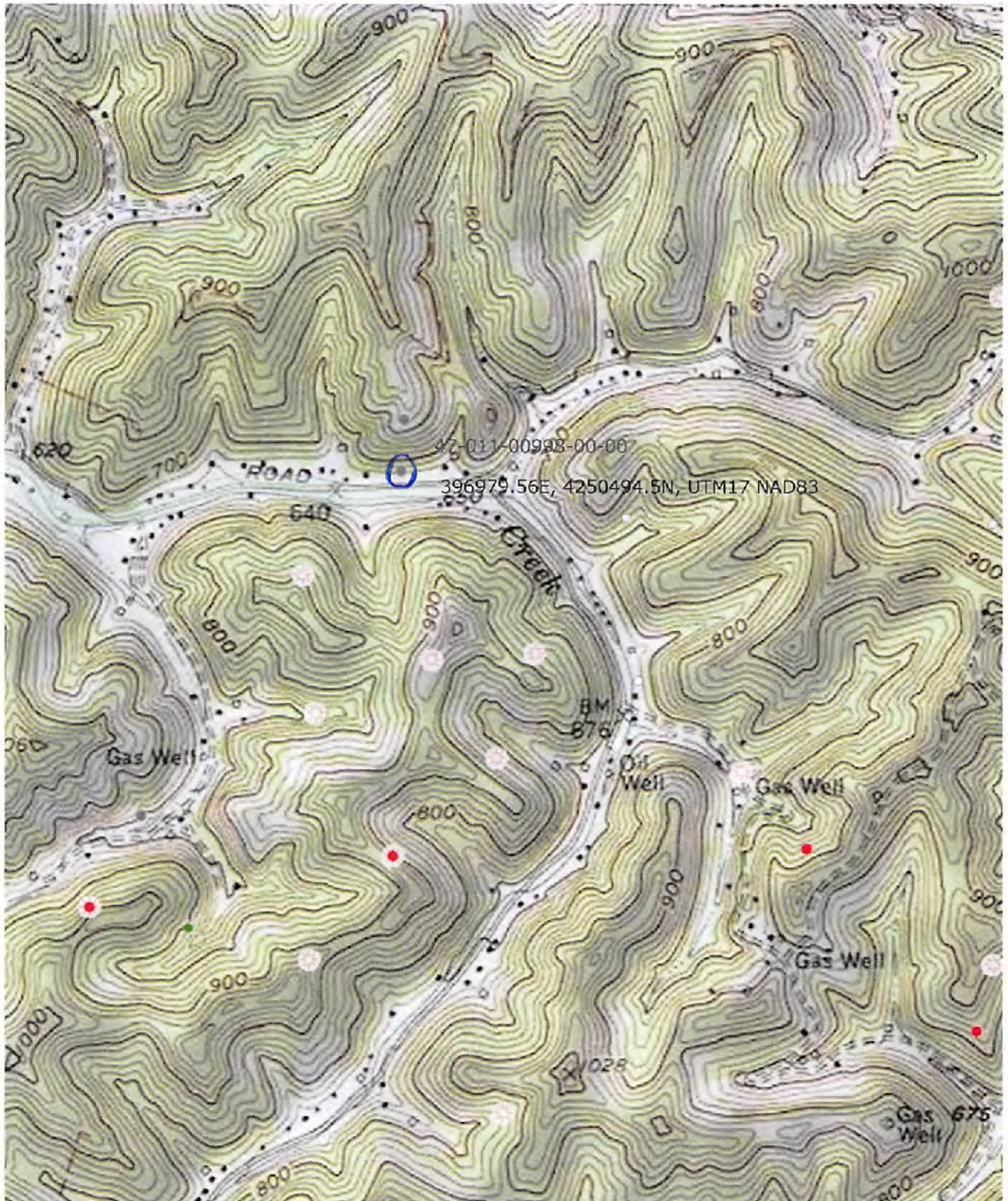

01/12/2018