

NOTE: ALL WELLS IDENTIFIED WITHIN 2400' ARE SHOWN

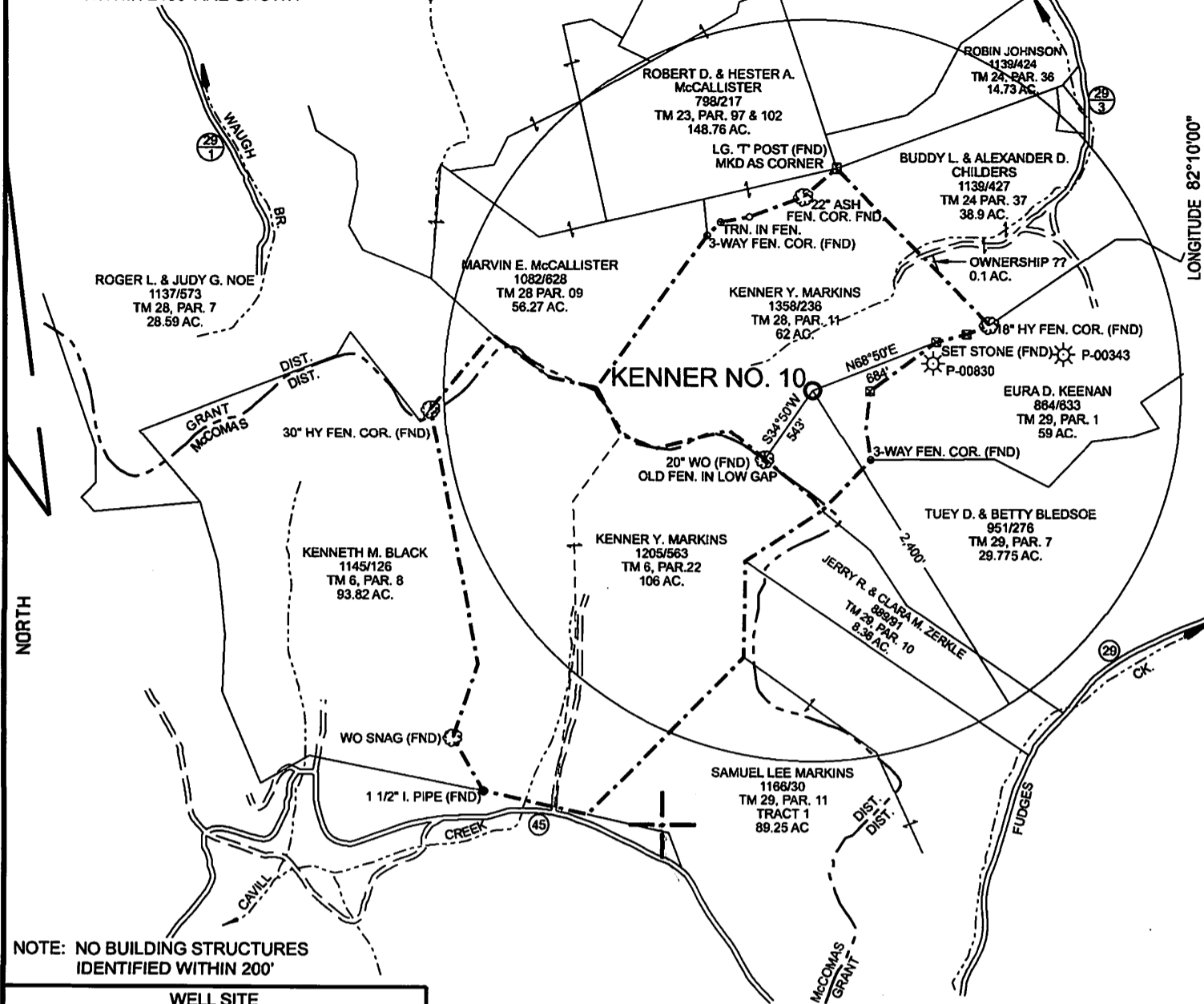

NOTE: NO BUILDING STRUCTURES IDENTIFIED WITHIN 200'

WELL SITE	
STATE PLANE WV SOUTH ZONE NAD 1927 N - 506,839.692 : E - 1,658,469.980	
LATITUDE: (N) 38.3858945° LONGITUDE: (W) 82.1915490°	
UTM NAD83 17 - 84W TO 78W, METERS N - 4,249,313.769 : E - 395,945.880	

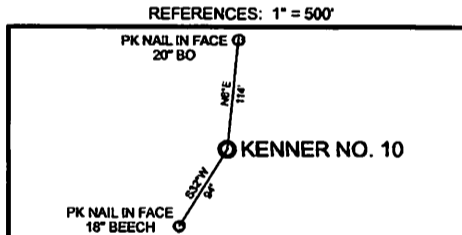

(+) DENOTES LOCATION OF WELL ON UNITED STATES TOPOGRAPHIC MAPS

FILE NO.	KENNER #10.DGN
DRAWING NO.	KENNER 10
SCALE	1" = 1000'
MINIMUM DEGREE OF ACCURACY	1:200
PROVEN SOURCE OF ELEVATION	MAPPING GRADE GPS

I THE UNDERSIGNED, HEREBY CERTIFY THAT THIS PLAT IS CORRECT TO THE BEST OF MY KNOWLEDGE AND BELIEF AND SHOWS ALL THE INFORMATION REQUIRED BY LAW AND THE REGULATIONS ISSUED AND PRESCRIBED BY THE DEPARTMENT OF ENVIRONMENTAL PROTECTION.

(SIGNED) *Paul E. Miller*

R.P.E. _____ L.L.S. 647

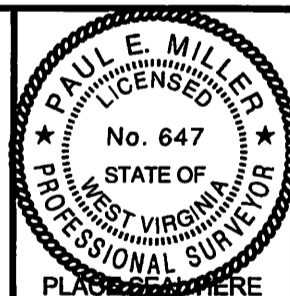

STATE OF WEST VIRGINIA
DIVISION OF ENVIRONMENTAL PROTECTION
OIL AND GAS DIVISION



DATE DECEMBER 15, 20 17
OPERATOR'S WELL NO. KENNER NO. 10 REV
API WELL NO.

47 011 01000
STATE COUNTY PERMIT

WELL TYPE: OIL GAS LIQUID INJECTION _____ WASTE DISPOSAL _____
(IF "GAS,") PRODUCTION STORAGE _____ DEEP _____ SHALLOW

LOCATION: ELEVATION 841' WATER SHED FUDGES CREEK

DISTRICT GRANT COUNTY CABELL

QUADRANGLE MILTON, WV 7.5'

SURFACE OWNER KENNER Y. MARKINS ACREAGE 62

OIL & GAS ROYALTY OWNER KENNER Y. MARKINS LEASE ACREAGE 108

LEASE NO. KENNER MARKINS

PROPOSED WORK: DRILL CONVERT _____ DRILL DEEPER _____ REDRILL _____ FRACTURE OR STIMULATE PLUG OFF OLD FORMATION _____ PERFORATE NEW FORMATION _____ OTHER PHYSICAL CHANGE IN WELL (SPECIFY) _____

PLUG AND ABANDON _____ CLEAN OUT AND REPLUG _____

TARGET FORMATION LOWER HURON ESTIMATED DEPTH 3,400'

WELL OPERATOR KEYROCK ENERGY, LLC DESIGNATED AGENT LINDA SADLER

ADDRESS P.O. BOX 2223, JOHNSON CITY, TN 37605 ADDRESS 209 CAPITOL ST. CHARLESTON, WV 25301

FORM WW-6

COUNTY NAME
PERMIT

02/09/2018

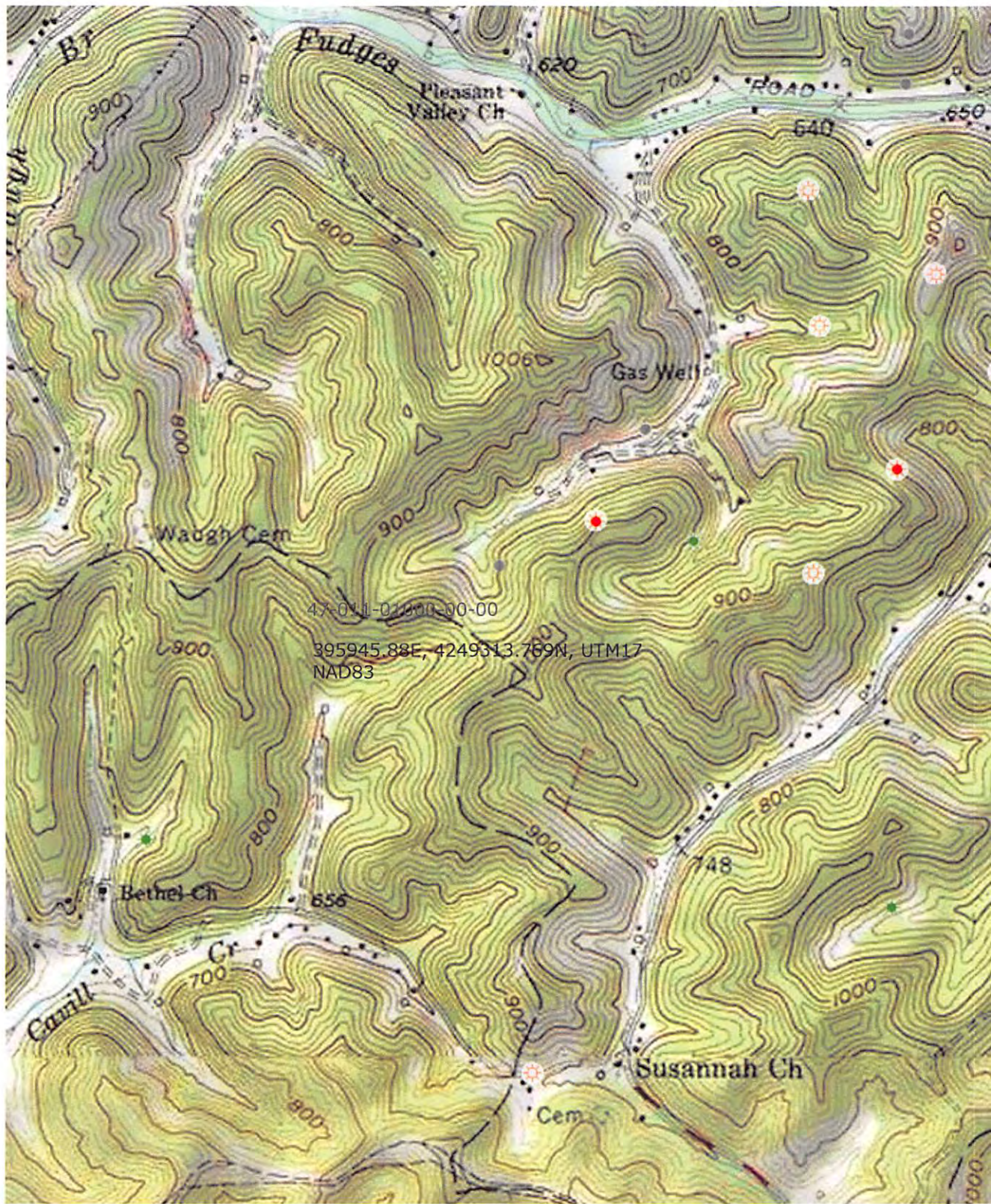

02/09/2018