

WELL SITE	
STATE PLANE WV SOUTH ZONE NAD 1927 N - 507,562.220 : E - 1,657,634.911	
NAD83	LATITUDE: (N) 38.3879363° LONGITUDE: (W) 82.1943604°
UTM NAD83 17 - 84W TO 78W, METERS N - 4,249,533.963 : E - 395,691.407	

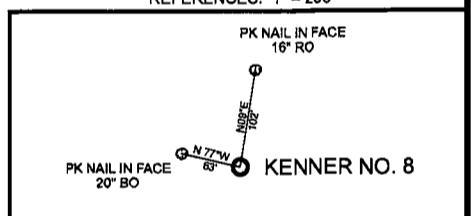

FILE NO.	KENNER 8.DGN
DRAWING NO.	KENNER 8
SCALE	1" = 1000'
MINIMUM DEGREE OF ACCURACY	1 : 200
PROVEN SOURCE OF ELEVATION	MAPPING GRADE GPS

I THE UNDERSIGNED, HEREBY CERTIFY THAT THIS PLAT IS CORRECT TO THE BEST OF MY KNOWLEDGE AND BELIEF AND SHOWS ALL THE INFORMATION REQUIRED BY LAW AND THE REGULATIONS ISSUED AND PRESCRIBED BY THE DEPARTMENT OF ENVIRONMENTAL PROTECTION.

(SIGNED) *Paul E. Miller*

R.P.E. _____ L.L.S. 647

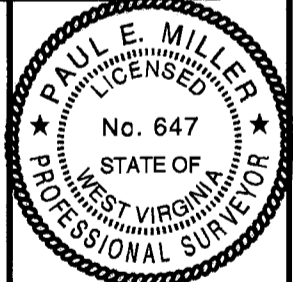

STATE OF WEST VIRGINIA
DIVISION OF ENVIRONMENTAL PROTECTION
OIL AND GAS DIVISION

DATE JULY 18, 2018
OPERATOR'S WELL NO. KENNER 8
API WELL NO. _____

WELL TYPE: OIL GAS LIQUID INJECTION _____ WASTE DISPOSAL _____
(IF "GAS,") PRODUCTION STORAGE _____ DEEP _____ SHALLOW

LOCATION: ELEVATION 983' WATER SHED FUDGES CREEK
DISTRICT GRANT COUNTY CABELL
QUADRANGLE MILTON, WV 7.5'

SURFACE OWNER KENNER Y. MARKINS ACREAGE 62
OIL & GAS ROYALTY OWNER KENNER Y. MARKINS LEASE ACREAGE 168
LEASE NO. KENNER MARKINS

PROPOSED WORK: DRILL CONVERT _____ DRILL DEEPER _____ REDRILL _____ FRACTURE OR STIMULATE PLUG OFF OLD FORMATION _____ PERFORATE NEW FORMATION _____ OTHER PHYSICAL CHANGE IN WELL (SPECIFY) _____

PLUG AND ABANDON _____ CLEAN OUT AND REPLUG _____

TARGET FORMATION LOWER HURON ESTIMATED DEPTH 3,400'
WELL OPERATOR KEYROCK ENERGY, LLC DESIGNATED AGENT LINDA SADLER
ADDRESS P.O. BOX 2223, JOHNSON CITY, TN 37605 ADDRESS 209 CAPITOL ST. CHARLESTON, WV 25301

FORM WW-6

COUNTY NAME
PERMIT

