

NOTE: ALL WELLS IDENTIFIED WITHIN 2400' ARE SHOWN

LATITUDE 38°25'00"

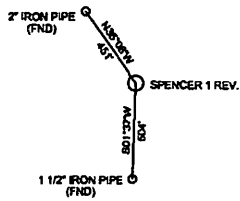

WELL TIES: 1" = 1000'

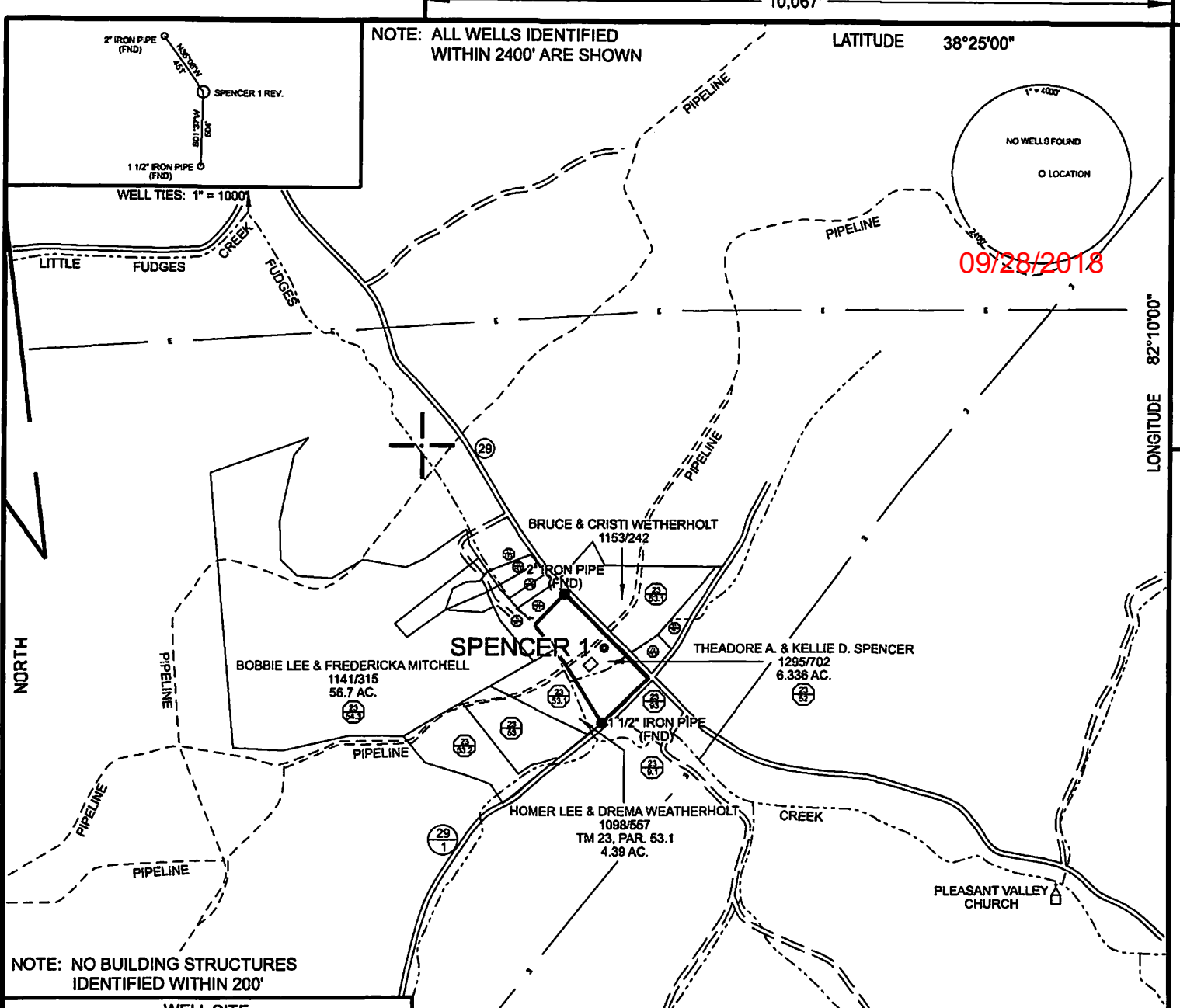

NOTE: NO BUILDING STRUCTURES IDENTIFIED WITHIN 200'

WELL SITE	
STATE PLANE WV SOUTH ZONE NAD 1927	
N - 512,376.144	E - 1,655,602.134
NAD83	
LATITUDE: (N) 38.4010822°	
LONGITUDE: (W) 82.2016701°	
UTM, NAD83	
17 - 84W TO 78W, METERS	
(N): 4,251,000.994	(E): 395,072.000

REFERENCES: 1" = 200'

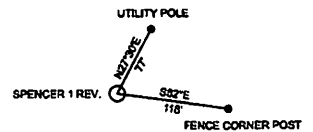

(+) DENOTES LOCATION OF WELL ON UNITED STATES TOPOGRAPHIC MAPS

FILE NO. SPENCER 1 REVISED.DGN
 DRAWING NO. SPENCER 1 REVISED PLAT
 SCALE 1" = 1000'
 MINIMUM DEGREE OF ACCURACY 1:200
 PROVEN SOURCE OF ELEVATION MAPPING GRADE GPS

I THE UNDERSIGNED, HEREBY CERTIFY THAT THIS PLAT IS CORRECT TO THE BEST OF MY KNOWLEDGE AND BELIEF AND SHOWS ALL THE INFORMATION REQUIRED BY LAW AND THE REGULATIONS ISSUED AND PRESCRIBED BY THE DEPARTMENT OF ENVIRONMENTAL PROTECTION.
 (SIGNED) *Paul E. Miller*
 R.P.E. _____ L.L.S. 647

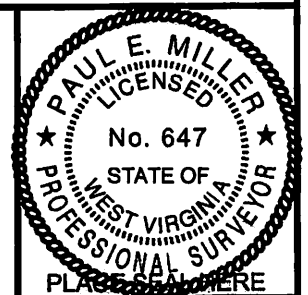

STATE OF WEST VIRGINIA
 DIVISION OF ENVIRONMENTAL PROTECTION
 OIL AND GAS DIVISION



DATE SEPTEMBER 12, 20 18
 OPERATOR'S WELL NO. SPENCER 1 REV.
 API WELL NO.

WELL TYPE: OIL GAS LIQUID INJECTION WASTE DISPOSAL
 (IF "GAS,") PRODUCTION STORAGE DEEP SHALLOW
 LOCATION: ELEVATION 601' WATER SHED FUDGES CREEK
 DISTRICT GRANT COUNTY CABELL
 QUADRANGLE MILTON, WV 7.5'

SURFACE OWNER THEADORE A. & KELLIE D. SPENCER ACREAGE 6.336
 OIL & GAS ROYALTY OWNER THEADORE A. & KELLIE D. SPENCER LEASE ACREAGE 6.336
 LEASE NO. _____

PROPOSED WORK: DRILL CONVERT DRILL DEEPER REDRILL FRACTURE OR STIMULATE PLUG OFF OLD FORMATION PERFORATE NEW FORMATION OTHER PHYSICAL CHANGE IN WELL (SPECIFY) _____

PLUG AND ABANDON CLEAN OUT AND REPLUG
 TARGET FORMATION LOWER HURON ESTIMATED DEPTH 3,400'
 WELL OPERATOR KEYROCK ENERGY LLC DESIGNATED AGENT LINDA SADLER
 ADDRESS P. O. BOX 2223, JOHNSON CITY, TN 37605 ADDRESS 209 CAPITAL STREET, CHARLESTON, WV 25301

FORM WW-6

COUNTY NAME
 PERMIT

