

47-011-01010
24.59

NOTE: ALL WELLS IDENTIFIED WITHIN 2400' ARE SHOWN

LATITUDE 38°25'00"

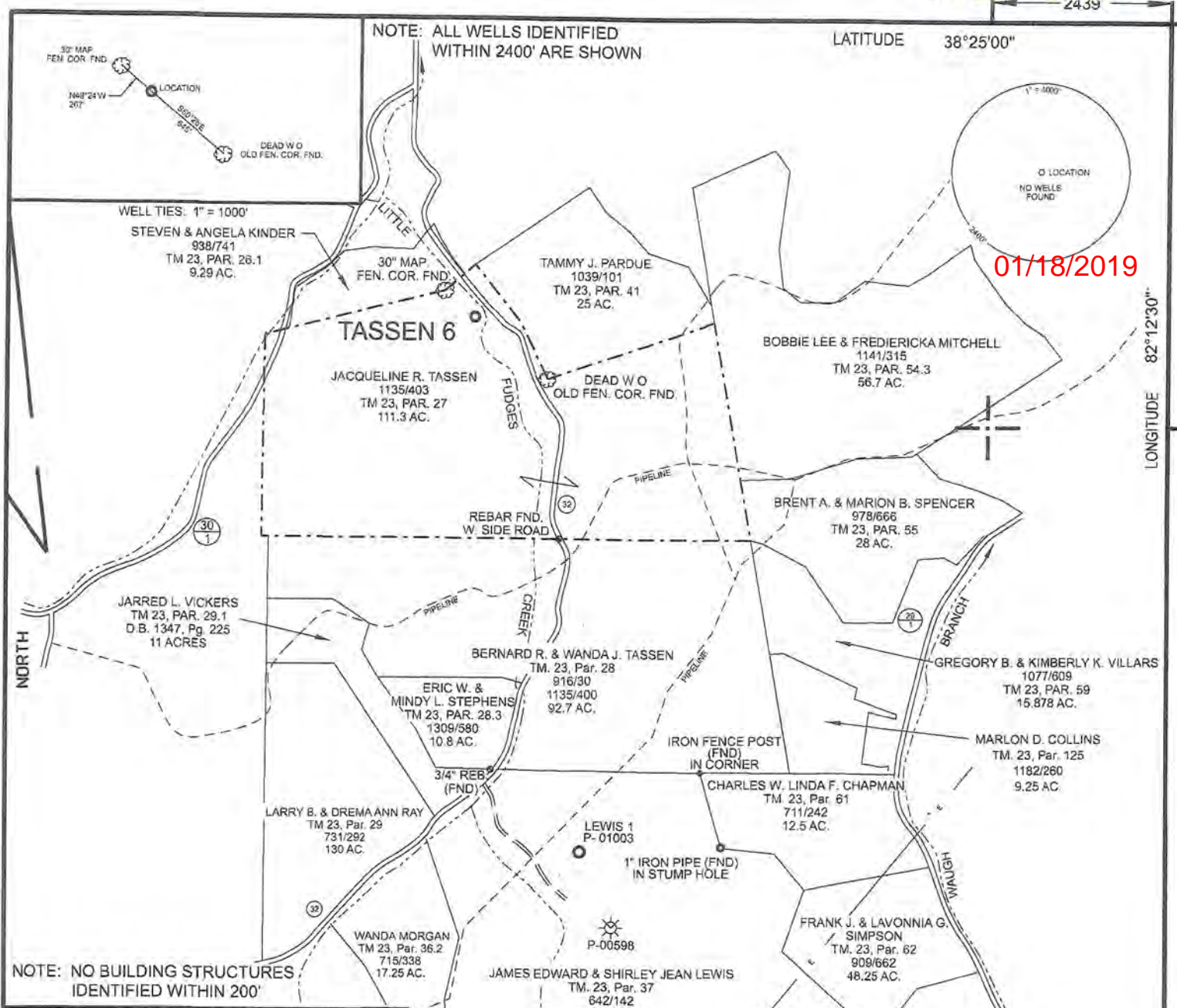

01/18/2019

NOTE: NO BUILDING STRUCTURES IDENTIFIED WITHIN 200'

WELL SITE	
STATE PLANE WV SOUTH ZONE NAD 1927 N - 512,678.3565 : E - 1,651,293.7848	
NAD83	LATITUDE: (N) 38.4017574° LONGITUDE: (W) 82.2167172°
UTM NAD83 17 - 84W TO 78W, METERS N - 4,251,093.145 : E - 393,759.053	

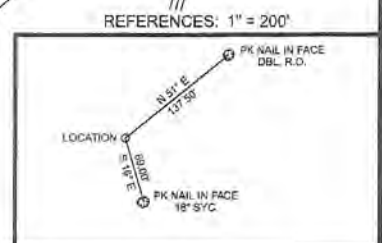

(+) DENOTES LOCATION OF WELL ON UNITED STATES TOPOGRAPHIC MAPS

FILE NO.	TASSEN 6.DGN
DRAWING NO.	TASSEN 6
SCALE	1" = 1000'
MINIMUM DEGREE OF ACCURACY	1 : 200
PROVEN SOURCE OF ELEVATION	MAPPING GRADE GPS

I THE UNDERSIGNED, HEREBY CERTIFY THAT THIS PLAT IS CORRECT TO THE BEST OF MY KNOWLEDGE AND BELIEF AND SHOWS ALL THE INFORMATION REQUIRED BY LAW AND THE REGULATIONS ISSUED AND PRESCRIBED BY THE DEPARTMENT OF ENVIRONMENTAL PROTECTION

(SIGNED) *Paul E. Miller*

R.P.E. _____ L.L.S. 647



STATE OF WEST VIRGINIA
DIVISION OF ENVIRONMENTAL PROTECTION
OIL AND GAS DIVISION

DATE NOVEMBER 1, 20 18
OPERATOR'S WELL NO. TASSEN 6
API WELL NO. _____

WELL TYPE: OIL GAS LIQUID INJECTION WASTE DISPOSAL
(IF "GAS,") PRODUCTION STORAGE DEEP SHALLOW

LOCATION: ELEVATION 620' WATER SHED LITTLE FUDGES CREEK
DISTRICT GRANT COUNTY CABELL
QUADRANGLE MILTON, WV 7.5'

SURFACE OWNER JACQUELINE TASSEN ACREAGE 111.3
OIL & GAS ROYALTY OWNER JACQUELINE TASSEN LEASE ACREAGE 111.3
LEASE NO. _____

PROPOSED WORK: DRILL CONVERT DRILL DEEPER REDRILL FRACTURE OR STIMULATE PLUG OFF OLD FORMATION PERFORATE NEW FORMATION OTHER PHYSICAL CHANGE IN WELL (SPECIFY) _____

PLUG AND ABANDON CLEAN OUT AND REPLUG

TARGET FORMATION BEREA ESTIMATED DEPTH 2500'
WELL OPERATOR KEYROCK ENERGY, LLC DESIGNATED AGENT LINDA SADLER
ADDRESS P.O. BOX 2223 207 E. MAIN ST. SUITE 2-D JOHNSON CITY, TN 37605 ADDRESS 209 CAPITOL STREET, CHARLESTON, WV 25301

COUNTY NAME
PERMIT

01/18/2019

