

Latitude 38° 25'

Longitude 82° 05'

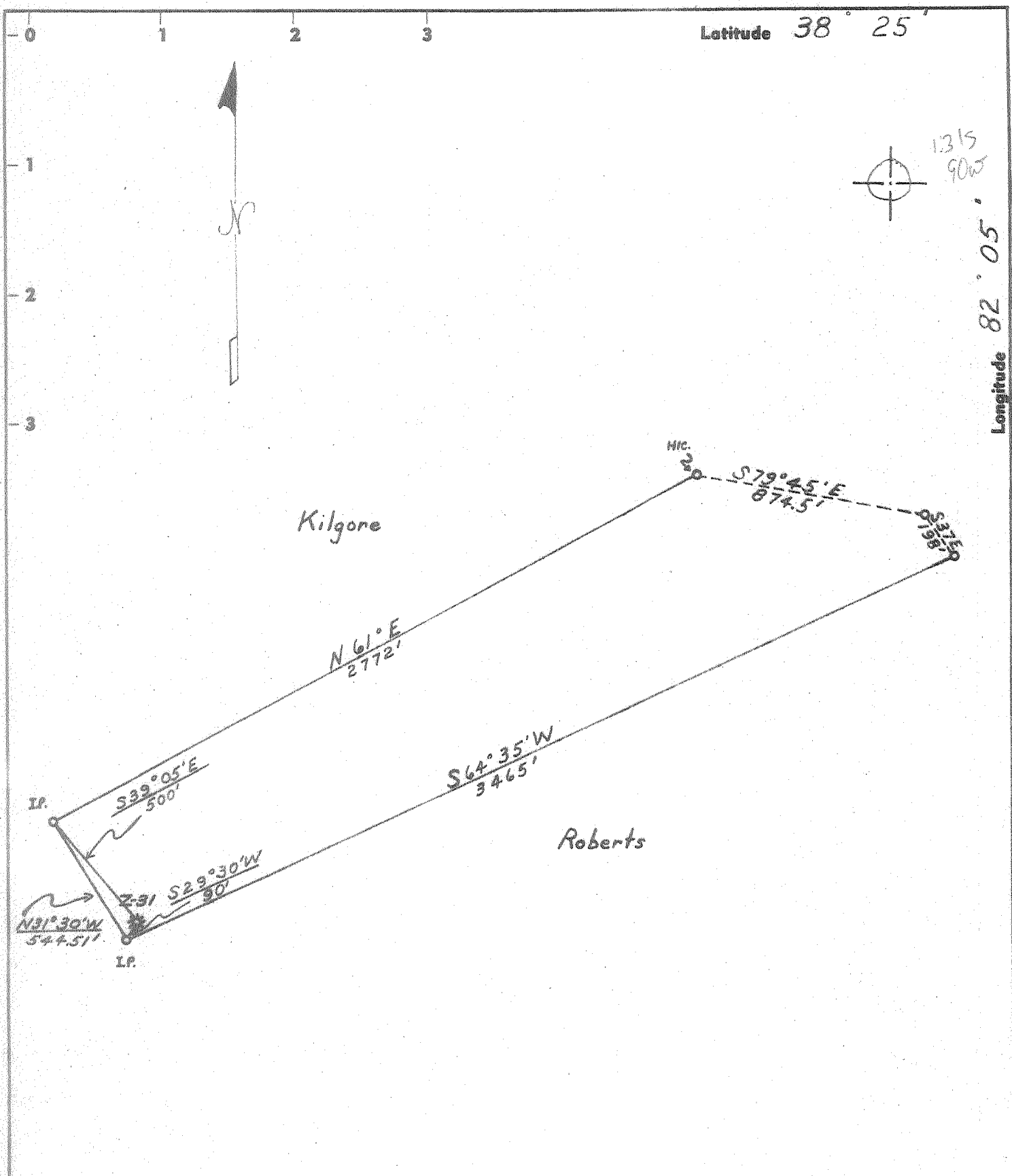

- New Location
- Drill Deeper
- Redrill
- Abandonment

MINIMUM ERROR OF CLOSURE 1' IN 200'
 SOURCE OF ELEVATION: USBM at mouth of Bull Cr. 640

"I, the undersigned, hereby certify that this map is correct to the best of my knowledge and belief and shows all the information required by paragraph 6 of the rules and regulations of the oil and gas section of the mining laws of West Virginia."

Company SOUTHEASTERN GAS CO.
 Address CHARLESTON, W. VA.
 Farm COLLINS
 Tract _____ Acres 45.8 Lease No. HWC-2
 Well (Farm) No. 1 Serial No. Z-31
 Elevation (Spirit Level) 710
 Quadrangle MILTON C
 County CABELL District GRANT
 Engineer G. H. Hall
 Engineer's Registration No. 2602
 File No. _____ Drawing No. _____
 Date 8-31-67 Scale 1" = 500'

STATE OF WEST VIRGINIA
 DEPARTMENT OF MINES
 OIL AND GAS DIVISION
 CHARLESTON

WELL LOCATION MAP
 FILE NO. CAB-109-A

+ Denotes location of well on United States Topographic Maps, scale 1 to 62,500, latitude and longitude lines being represented by border lines as shown.
 -- Denotes one inch spaces on border line of original tracing.