

P. & A. 5/6/71 CEN

Plot Log Card OSD Mflm

Latitude 38° 25'

Longitude 82° 05'

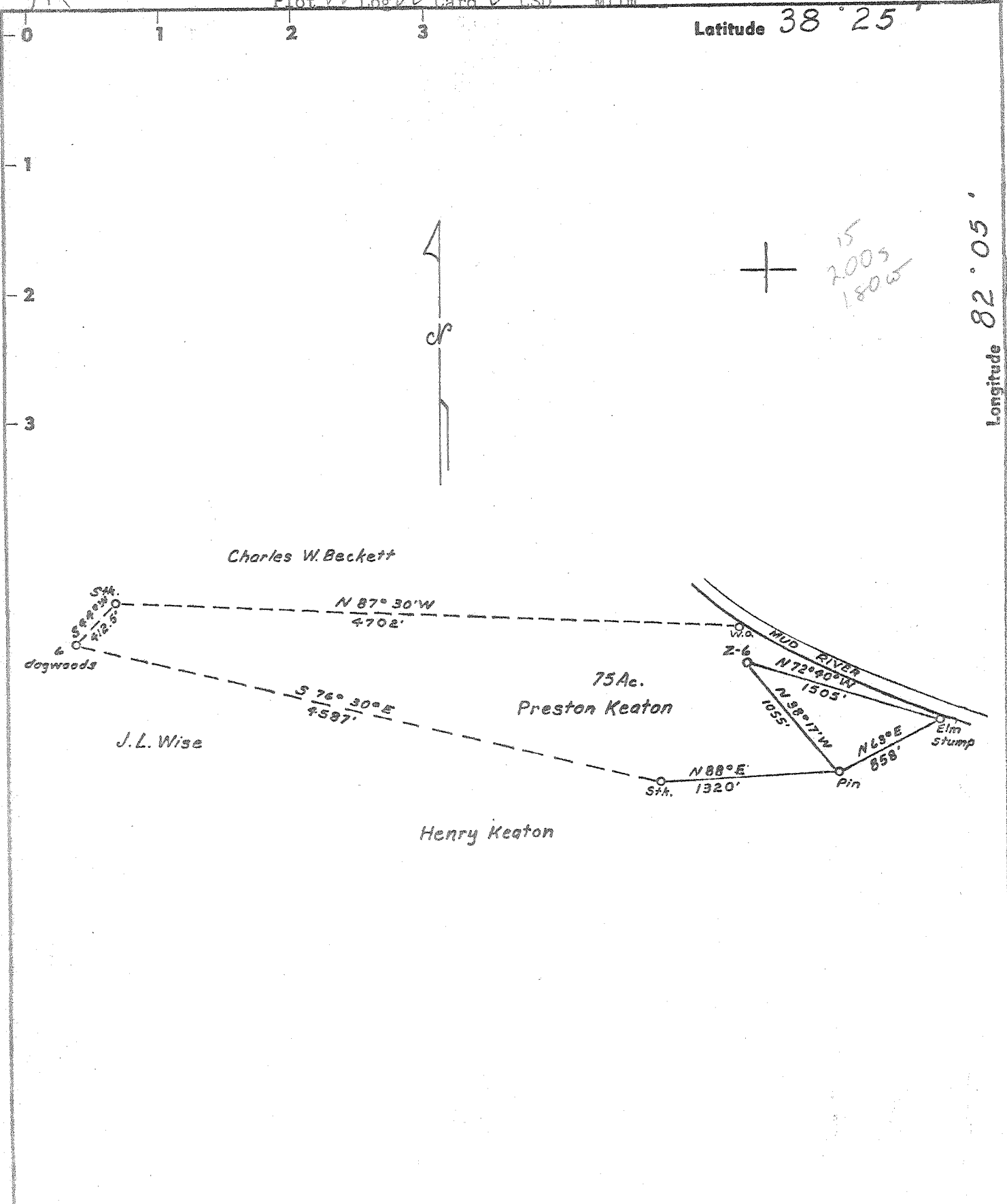

- New Location .
- Drill Deeper
- Redrill
- Abandonment

"I, the undersigned, hereby certify that this map is correct to the best of my knowledge and belief and shows all the information required by paragraph 6 of the rules and regulations of the oil and gas section of the mining laws of West Virginia."
 ERROR OF CLOSURE 1/200

RDA

Company SOUTHEASTERN GAS COMPANY
 Address CHARLESTON, W. VA.
 Farm PRESTON KEATON
 Tract _____ Acres 75 Lease No. _____
 Well (Farm) No. Z-6 Serial No. _____
 Elevation (Spirit Level) 606.5
 Quadrangle MILTON
 County CABELL District GRANT
 Engineer [Signature]
 Engineer's Registration No. 2692
 File No. _____ Drawing No. _____
 Date 5-5-71 Scale 1" = 1000'

STATE OF WEST VIRGINIA
 DEPARTMENT OF MINES
 OIL AND GAS DIVISION
 CHARLESTON

WELL LOCATION MAP
 FILE NO. Cab-116 (A)

+ Denotes location of well on United States Topographic Maps, scale 1 to 62,500, latitude and longitude lines being represented by border lines as shown.
 -- Denotes one inch spaces on border line of original tracing.