

LATITUDE

384730

5018

LONGITUDE

1.875
1.33W
0.5405
25100

7'5 OGIS topo location

7.5' loc _____ 15' loc 4.755
(calc.) 1.33W

Company _____

Farm _____

Qew. 875'

Quad Millstone Arnoldsburg SC

County _____

District Lee

WELL LOCATION MAP

File No. GL 181

Plat of proposed location of Well No.2 of the Simmons Gas Company on the H.G.Bramnon Farm consisting of 82 Acres Lee District, Calhoun County.

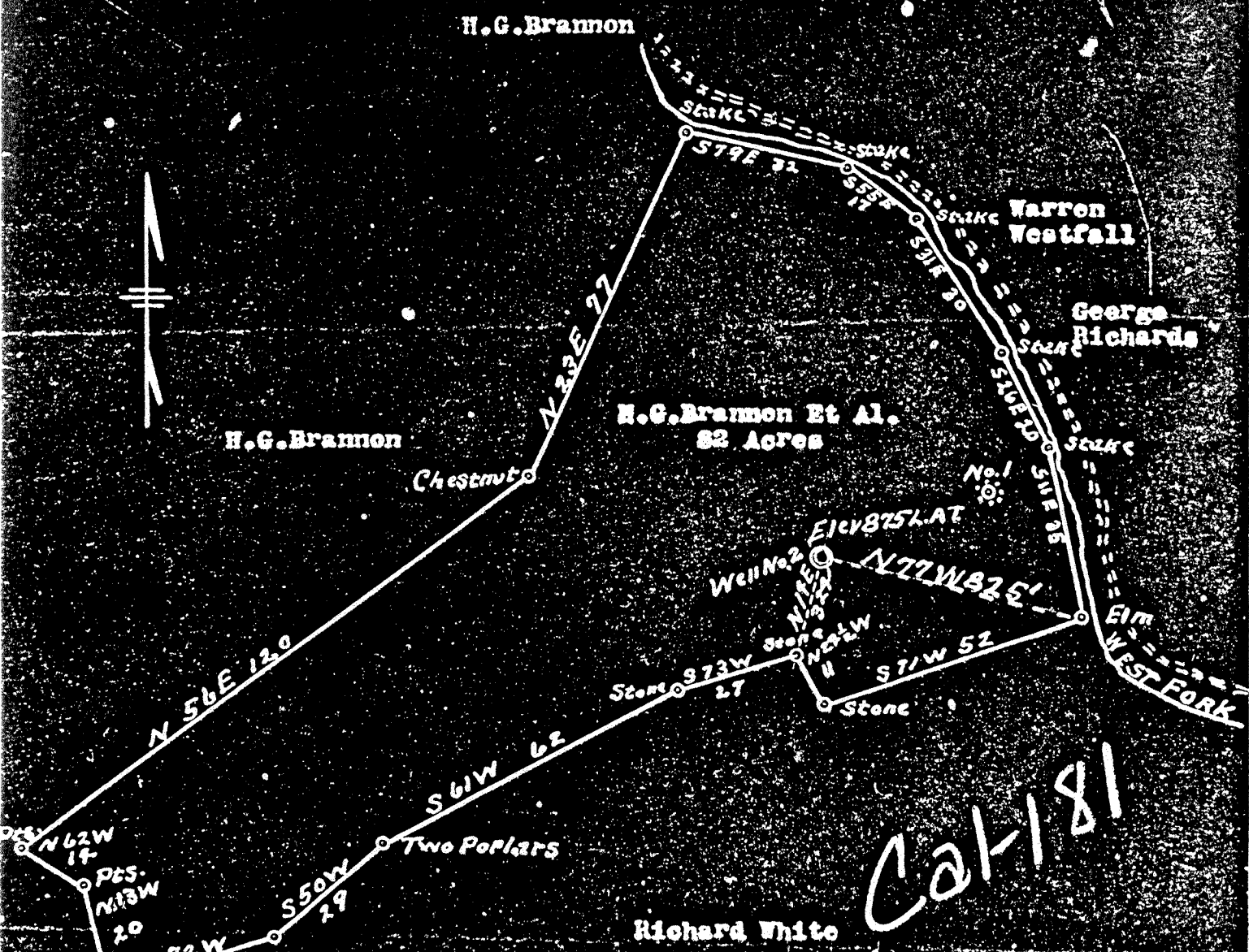

I, the undersigned hereby certify that this map is correct and shows all of the information to the best of my knowledge and belief, required by the Oil & Gas Section of the Mining Laws of W.Va.

L. F. Dye
 Engineer.

Acknowledged before me a Notary Public this the 8 day of November 1933

My commission expires June 21, 1934

Tom Bennett N.P.

Se 21/2 30 P=1"

WEST VIRGINIA DEPARTMENT OF MINES

OIL AND GAS DIVISION

PRELIMINARY DATA SHEET NO. 1

File No. Cal-181 Well No. 2

Simmons Gas Company, of Charleston, W. Va.

on the H. G. Brannon Farm

containing 212 acres. Location West Fork

Lee District, in Calhoun County, West Virginia

The surface of the above tract is owned in fee by H. G. Brannon

of Arnoldsburg, W. Va address, and the mineral rights are owned by

H. G. Brannon of Do

The oil and gas privileges are held under lease by the above named company, and this well is drilled under permit

No. Cal-181 issued by the West Virginia Department of Mines, Oil and Gas Division

Dec. 8th, 1933

Elevation of surface at top of well, Spirit Barometric.

The number of feet of the different sized casings used in the well.

<u>12</u>	feet	<u>13"</u>	size	<u>Wood conductor.</u>
<u>185</u>	feet	<u>10"</u>	size, csg.	<u>feet sized csg.</u>
<u>1085</u>	feet	<u>8"</u>	size, csg.	<u>feet sized csg.</u>
<u>1884</u>	feet	<u>6-5/8</u>	size, csg.	<u>feet sized csg.</u>

Mixed well, no Packer packer of size, set at

 packer of size, set at

 , in casing perforated at feet to feet.

 , in casing perforated at feet to feet.

Coal was encountered at No Coal feet; thickness inches, and at feet; thickness inches; and at feet; thickness inches.

Liners were used as follows: (Give details)

May 15th, 1934 Date.

Approved Simmons Gas Company, Owner.

By B. F. Jackson (TITLE)

Cal-181

Simmons Gas Company Company

Box 1415, Charleston, W. Va. Address

Well No. 2

COMPLETION DATA SHEET

No. 2

FORMATION RECORD

Name	Color	Character	Oil, Gas or Water	Top	Bottom	Thickness	Total Depth	Remarks
Soil					6	6		
Rock	Red			6	56	50		
Lime	Grey			56	156	100		
Rock	Red			156	875	719		
Sand				875	925	50		
Slate	Black			925	930	5		
Sand	Dark			930	1060	130		
Slate	Black			1060	1075	15		
Sand				1075	1180	105		
Slate & Shell				1180	1430	250		
Sand				1430	1460	30		
Slate & Shell				1460	1560	100		
Salt Sand				1560	1605	45		
Slate				1605	1655	50		
Second Salt Sand				1655	1716	61		
Slate Break				1716	1730	16		
Maxon Sand				1730	1772	42		
Slate & Shell				1772	1820	48		
Little Lime				1820	1874	50		
Pencil Cave				1874	1884	10		
Big Lime				1884	1971	87		
Keener Sand				1971	2004	33		
Big Injun Sand				2004	2043	39		
Pay in Keener Sand 1972 and 1988								
Total depth of hole 2043								
Pay in Big Injun 1990 to 2040								

Well was ~~not~~ shot at 2010 to 2040 feet; well was shot at _____ feet.

Salt Fresh water at _____ salt feet; fresh water at _____ feet.

Well was ~~not~~ producing hole.

May 15th, 1934 Date

Approved _____
 Simmons Gas Company
 B. J. Jackson Secy
 Owner

NOTE: All bottom formations must be noted as indicated above and all key-rocks and oil and gas sands must be recorded under their proper geological names in the district as well as any local names commonly used in the district for such strata.

MAY 17 1934