



West Virginia Department of Environmental Protection
Office of Oil and Gas
WELL LOCATION FORM: GPS

API: 47-013-00914 WELL NO.: 9054

FARM NAME: A. L. GAINER

RESPONSIBLE PARTY NAME: CNX GAS COMPANY LLC

COUNTY: CALHOUN DISTRICT: CENTER 1

QUADRANGLE: GRANTSVILLE 7.5 MIN. 379

SURFACE OWNER: BILLY JACK CROFT 1078 BENTON ST., BARBERTON, OH 44203

ROYALTY OWNER: DEBORAH Y. MARSH, ET. AL.

UTM GPS NORTHING: 4,306,270.30 METERS

UTM GPS EASTING: 490,421.17 METERS GPS ELEVATION: 347.13 METERS

The Responsible Party named above has chosen to submit GPS coordinates in lieu of preparing a new well location plat for a plugging permit on the above well. The Office of Oil and Gas will not accept GPS coordinates that do not meet the following requirements:

1. Datum: NAD 1983, Zone: 17 Coordinate Units: meters Altitude: Height above mean sea level (MSL) - meters
2. Accuracy to Datum - 3.05 meters
3. Data Collection Method: Survey Grade GPS : Post Processed Differential Real-Time Differential
Mapping Grade GPS : Post Processed Differential Real-Time Differential

I the undersigned hereby state this data is correct to the best of my knowledge and belief and shows all the information required by law and the regulation issued and prescribed by the Office of Oil and Gas.

Signature Stephen D. Losh, PS #674

Title WV Professional Surveyor #674

Date 05/20/13

CNX USE: NAD 27 WV NORTH SPC: 9054 = 151,686.64' 1,541,639.31' ELEV. = 1138.88'



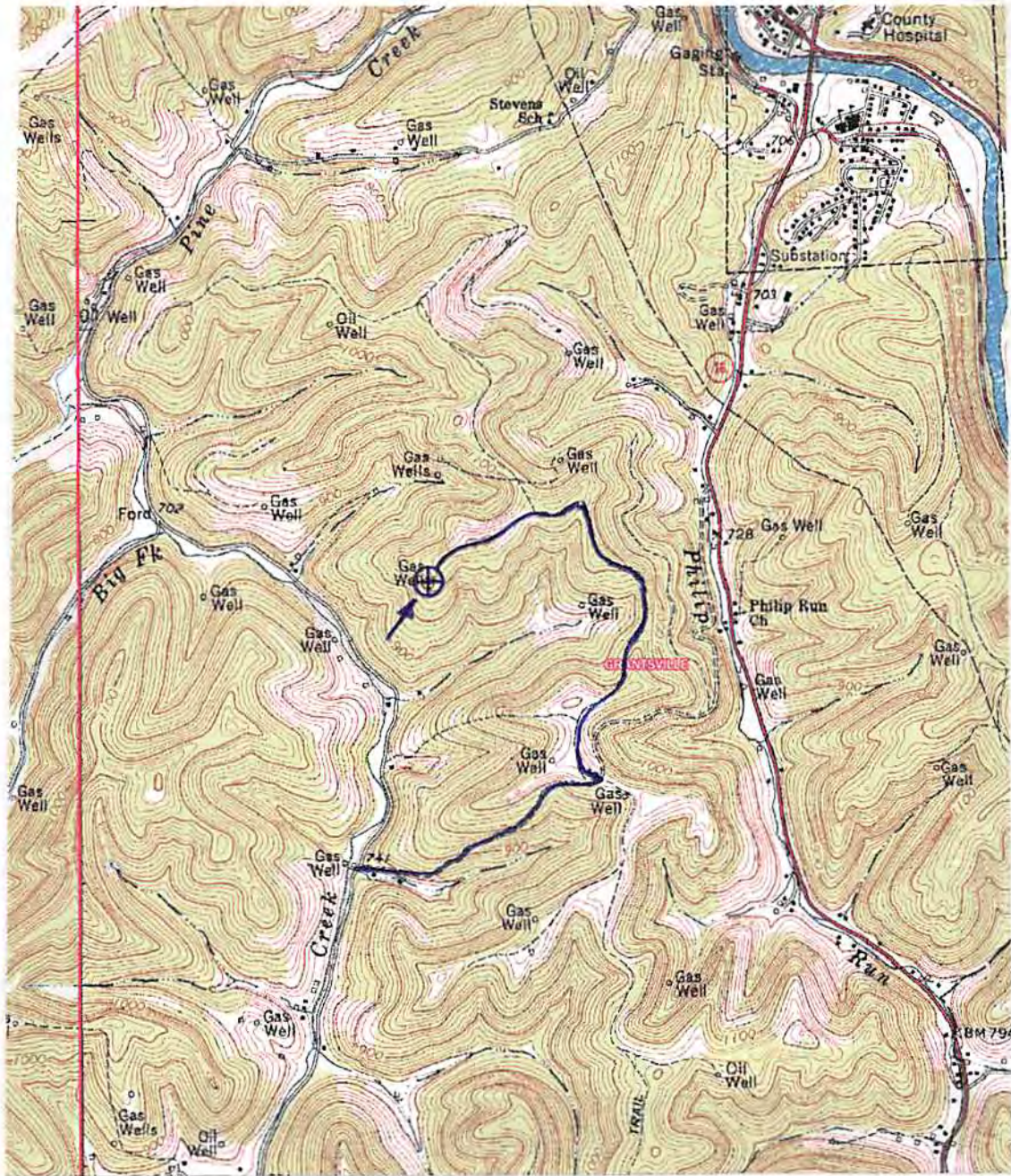

13-911P

DRAWINGS TO ACCOMPANY FORM WW-9

CNX GAS COMPANY LLC

P. O. BOX 1248

JANE LEW, WV 26378

WATERSHED:

PINE CREEK

DISTRICT: CENTER

COUNTY:

QUADRANGLE:

GRANTSVILLE

WELL NO.:

DATE:

05/20/13

LAND SURVEYING SERVICES
21 CEDAR LANE
BRIDGEPORT, WV 26330
PHONE: 304-842-2018 OR 5762

DRAWINGS TO ACCOMPANY FORM WW-9	
CNX GAS COMPANY LLC	
P. O. BOX 1248	
JANE LEW, WV 26378	
WATERSHED:	PINE CREEK
DISTRICT: CENTER	COUNTY:
QUADRANGLE:	GRANTSVILLE
WELL NO.:	9054
DATE:	05/20/13

RECEIVED
Office of Oil and Gas
RECEIVED
Office of Oil and Gas
WV Department of Environmental Protection
Environmental Protection