

ISSAC C. HERSMAN
55 $\frac{1}{2}$

HOMER
L.
RIDDLE
59 $\frac{1}{2}$

S. A. McCARTNEY
80 $\frac{3}{4}$

ODIS
McCARTNEY
22 $\frac{1}{2}$

JAS. A. WALTON
473 $\frac{1}{2}$

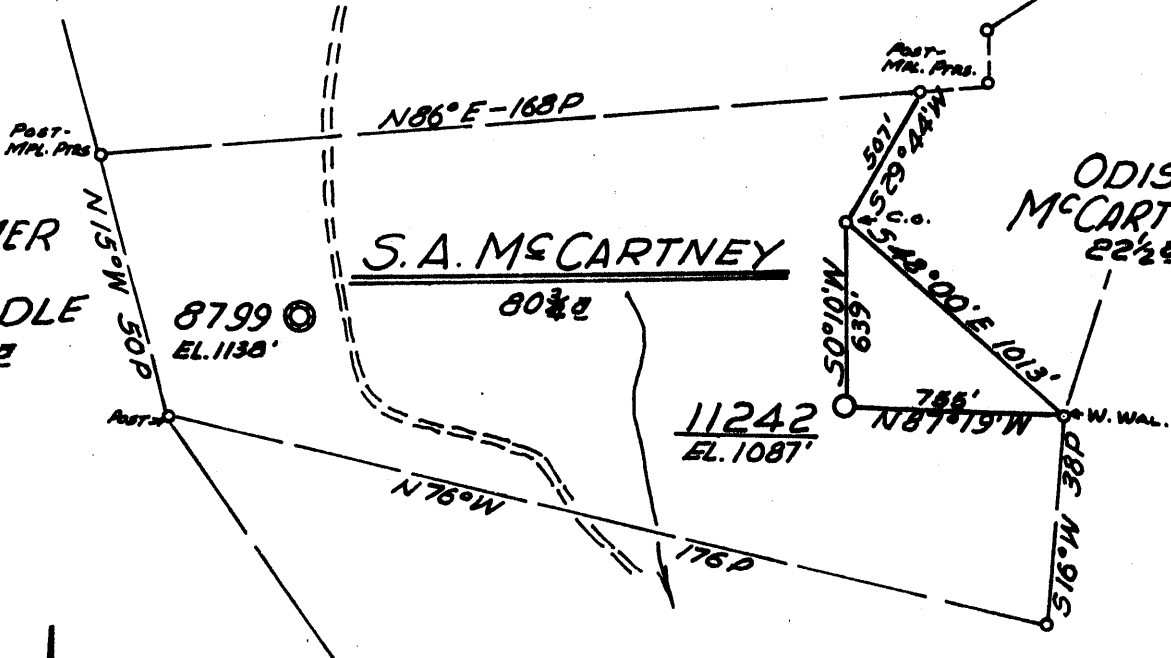

Minimum Error of Closure 1' IN 200'
 Source of Elevation LEVELS FROM U.E. AT FAIRVIEW SCHOOL FLV. 1140.1'

"I, the undersigned, hereby certify that this map is correct to the best of my knowledge and belief and shows all the information required by paragraph 6 of the rules and regulations of the oil and gas section of the mining laws of West Virginia."

- New Location
- Drill Deeper
- Abandonment

Issued
7-14-70

MAP SHEET 96 539-W24 F.B. 1565 Pg. 19-21

Company CONSOLIDATED GAS SUPPLY CORP.
 Address CLARKSBURG, WEST VIRGINIA
 Farm S. A. McCARTNEY
 Tract _____ Acres 80 $\frac{3}{4}$ Lease No. 45684
 Well (Farm) No. _____ Serial No. 11242
 Elevation (Spirit Level) 1087'
 Quadrangle AROLDSBURG (E.C.)
 County CALHOUN District SHERMAN
 Engineer Jackson M. Jarvis
 Engineer's Registration No. 2397
 File No. _____ Drawing No. _____
 Date JUNE 12, 1970 Scale 1" = 40 POLES

STATE OF WEST VIRGINIA
 DEPARTMENT OF MINES
 OIL AND GAS DIVISION
 CHARLESTON

WELL LOCATION MAP
 FILE NO. C 91-2456-P

+ Denotes location of well on United States Topographic Maps, scale 1 to 62,500, latitude and longitude lines being represented by border lines as shown.

— Denotes one inch spaces on border line of original tracing.

ISSAC C. HERSMAN
552

HOMER
L.
RIDDLE
592

S. A. McCARTNEY

ODIS
McCARTNEY
22 1/2

JAS. A. WALTON
473 1/2

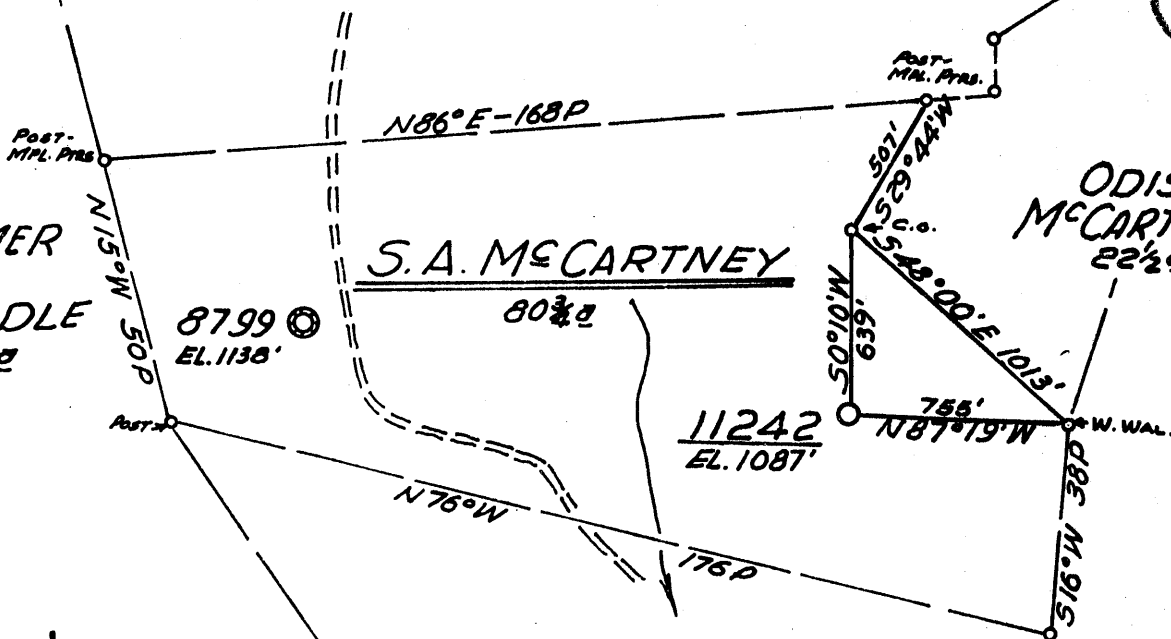

Minimum Error of Closure 1' IN 200'
 Source of Elevation LEVELS FROM U.E. AT FAIRVIEW SCHOOL ELV. 1140.1'

"I, the undersigned, hereby certify that this map is correct to the best of my knowledge and belief and shows all the information required by paragraph 6 of the rules and regulations of the oil and gas section of the mining laws of West Virginia."

- New Location
- Drill Deeper
- Abandonment

MAP SHEET 96 S39-W24 F.B. 1565 Pg. 19-21

Company CONSOLIDATED GAS SUPPLY CORP.
 Address CLARKSBURG, WEST VIRGINIA
 Farm S. A. McCARTNEY
 Tract _____ Acres 80 3/4 Lease No. 45684
 Well (Farm) No. _____ Serial No. 11242
 Elevation (Spirit Level) 1087'
 Quadrangle AROLDSBURG (E.C.)
 County CALHOUN District SHERMAN
 Engineer Jackson M. Jarvis
 Engineer's Registration No. 2397
 File No. _____ Drawing No. _____
 Date JUNE 12, 1970 Scale 1" = 40 FEET

STATE OF WEST VIRGINIA
 DEPARTMENT OF MINES
 OIL AND GAS DIVISION
 CHARLESTON

WELL LOCATION MAP
 FILE NO. Cal-2456 P

- + Denotes location of well on United States Topographic Maps, scale 1 to 62,500, latitude and longitude lines being represented by border lines as shown.
- Denotes one inch spaces on border line of original tracing.



JUL 17 1970

STATE OF WEST VIRGINIA
DEPARTMENT OF MINES
OIL AND GAS WELLS DIVISION

Rotary XXXX

Spudder

Cable Tools

Storage

Oil or Gas Well Dry Hole

Quadrangle ARNOLDSBURG
Permit No. CAI-2156

WELL RECORD

Company <u>Consolidated Gas Supply Corporation</u>	Casing and Tubing	Used in Drilling	Left in Well	Packers
Address <u>Clarksburg, W. Va.</u>	Size			Kind of Packer
Farm <u>S. A. McCartney</u> Acres <u>80-3/4</u>	16			
Location (waters) <u>XXXXXX</u>	13	20	20	
Well No. <u>11212</u> Elev. _____	10			Size of
District <u>Sherman</u> County <u>Calhoun</u>	8 1/4	300	300	Depth set
The surface of tract is owned in fee by _____	6 5/8			
Address _____	5 3/16			
Mineral rights are owned by _____	4 1/2			Perf. top
Address _____	3			Perf. bottom
Drilling commenced <u>7-2-70</u>	2			Perf. top
Drilling completed <u>7-11-70</u>	Liners Used			Perf. bottom
Date Shot <u>Not shot</u> From _____ To _____				
With _____				
Open Flow <u>/10ths Water in</u> _____ Inch	Attach copy of cementing record. 13" & 8" to surface			
<u>/10ths Merc. in</u> _____ Inch	CASING CEMENTED _____ SIZE _____ No. Ft. _____ Date _____			
Volume <u>No Gas Test</u> _____ Cu. Ft.	Amount of cement used (bags) _____			
Rock Pressure <u>Not taken</u> lbs. _____ hrs.	Name of Service Co. <u>Halliburton</u>			
Oil <u>None</u> bbls., 1st 24 hrs. _____	COAL WAS ENCOUNTERED AT <u>None</u> FEET _____ INCHES _____			
WELL ACIDIZED (DETAILS) <u>No</u>	FEET _____ INCHES _____ FEET _____ INCHES _____			
WELL FRACTURED (DETAILS) <u>No</u>	FEET _____ INCHES _____ FEET _____ INCHES _____			
RESULT AFTER TREATMENT (Initial open Flow or bbls.) _____				
ROCK PRESSURE AFTER TREATMENT _____ HOURS _____				
Fresh Water <u>None</u> Feet _____ Salt Water <u>None</u> Feet _____				
Producing Sand <u>Well dry in injun and abandoned</u> Depth _____				

Formation	Color	Hard or Soft	Top	Bottom	Oil, Gas or Water	Depth	Remarks
Shale & Red Rock			0	195			
Sand & Shale			195	560	No water	recorded	
Red Rock			560	661			
Sand & Shale			661	817			
Red Rock & Shale			817	911			
Sand & Shale			911	1760	Oil	1760	Show
Sand			1760	1870			
Shale			1870	1885			
Sand			1885	1935			
Sand			1935	1960			
Shale			1960	1978			
Big Lime			1978	2035			
N.JUN.			2035	2115	No gas in injun		
Shale			2115	2161			
Total Depth				2161'			

Consolidated Gas Supply Corporation
115 West Main Street
Clarksburg, W. Va.