

McCOY LEASE

WELL NO.

25 AC±

7211

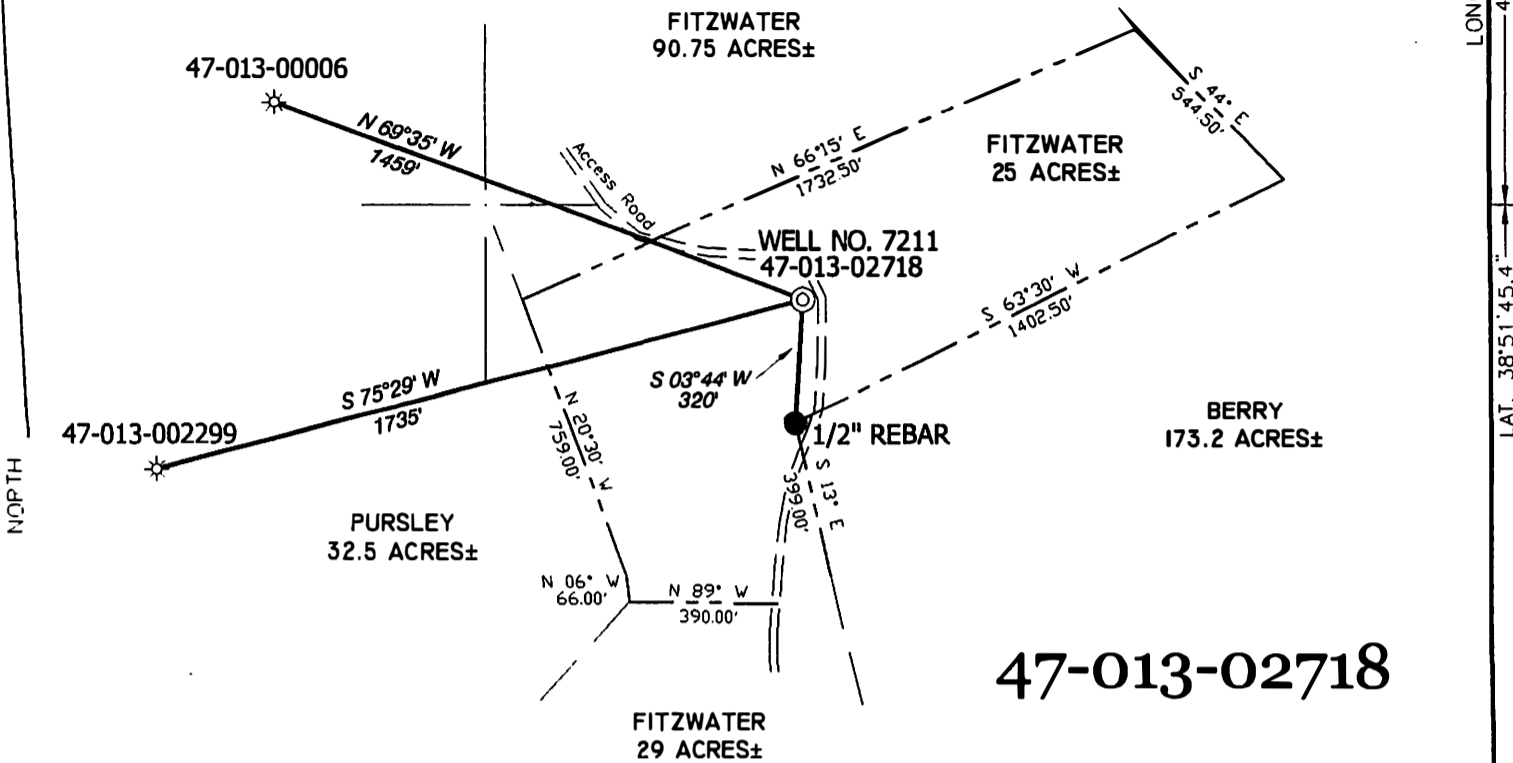

NOTES ON SURVEY

TIES TO WELLS AND CORNERS ARE BASED ON STATE PLANE GRID NORTH WV SOUTH ZONE NAD '27. LEASE BOUNDARY SHOWN HEREON TAKEN FROM A WELL PLAT FOR WELL 47-013-02718 AND INFORMATION PROVIDED BY DOMINION EXPLORATION & PRODUCTION, INC. SURFACE OWNER AND ADJOINER INFORMATION TAKEN FROM THE ASSESSOR AND COUNTY CLERK RECORDS OF CALHOUN COUNTY IN APRIL, 2007 AND INFORMATION PROVIDED BY DOMINION EXPLORATION & PRODUCTION, INC. WELL LAT./LONG. ESTABLISHED BY DGPS(SUBMETER MAPPING GRADE).

WELL 7211
STATE PLANE
COORDINATES
(N) 678289
(E) 1954069

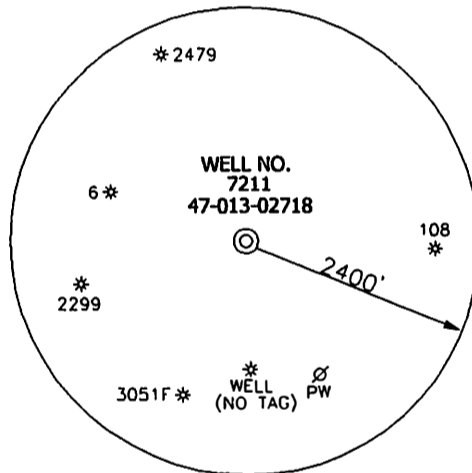

I THE UNDERSIGNED, HEREBY CERTIFY THAT THIS PLAT IS CORRECT TO THE BEST OF MY KNOWLEDGE AND BELIEF AND SHOWS ALL THE INFORMATION REQUIRED BY LAW AND THE REGULATIONS ISSUED AND PRESCRIBED BY THE DIVISION OF ENVIRONMENTAL PROTECTION.

(+) DENOTES LOCATION OF WELL ON UNITED STATES TOPOGRAPHIC MAPS.

P.S
834

Doyle Hupp Jr.
HUPP Surveying & Mapping
 P.O. Box 647 Grantsville, WV 26147
 (304) 354-7035 EMAIL: hupp@troniernet.net

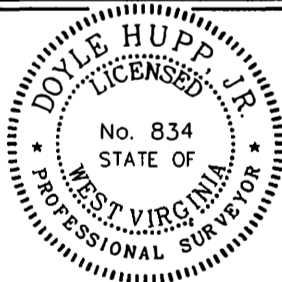

DATE MAY 24, 20 07

OPERATORS WELL NO. 7211

API WELL NO. 47-013-02718
 STATE COUNTY PERMIT

CANCELLED

MINIMUM DEGREE OF ACCURACY 1/200 FILE NO. W1607 (BK 30-25)
 PROVEN SOURCE OF ELEVATION DGPS (SUBMETER GRADE) SCALE 1" = 50'

STATE OF WEST VIRGINIA
 DIVISION OF ENVIRONMENTAL PROTECTION
 OFFICE OF OIL AND GAS



WELL TYPE : OIL GAS LIQUID INJECTION WASTE DISPOSAL IF "GAS" PRODUCTION STORAGE DEEP SHALLOW

LOCATION :
 ELEVATION 1,151' WATERSHED TRIBUTARY OF BARNES RUN
 DISTRICT CENTER COUNTY CALHOUN QUADRANGLE ARNOLDSBURG 7.5'

SURFACE OWNER RICHARD FITZWATER ACREAGE 25±
 ROYALTY OWNER JOHN I. McCOY HEIRS, et al LEASE ACREAGE 25±
 PROPOSED WORK : LEASE NO. 039171

DRILL CONVERT DRILL DEEPER REDRILL FRACTURE OR STIMULATE PLUG OFF OLD FORMATION PERFORATE NEW FORMATION PLUG AN" ABANDON CLEAN OUT AND REPLUG OTHER

PHYSICAL CHANGE IN WELL (SPECIFY) _____ TARGET FORMATION SQUAW
 ESTIMATED DEPTH 2,270'

WELL OPERATOR DOMINION TRANSMISSION Inc. DESIGNATED AGENT JAMES BLASINGAME
 ADDRESS 445 WEST MAIN STREET, CLARKSBURG, WV 26301 ADDRESS 445 WEST MAIN STREET, CLARKSBURG, WV 26301

05/16/2013

LONGITUDE 81°07'30" 4.580' LAT. 38°51'45.4"