

81°07' 33.12" (81.125867)

240'

l. stone

LATITUDE

39°00' 00"

UTM NAD 83
N: 4314761
E: 489115

81°07' 30"

6630'

LONGITUDE

38°58' 54.24" (38.981733)

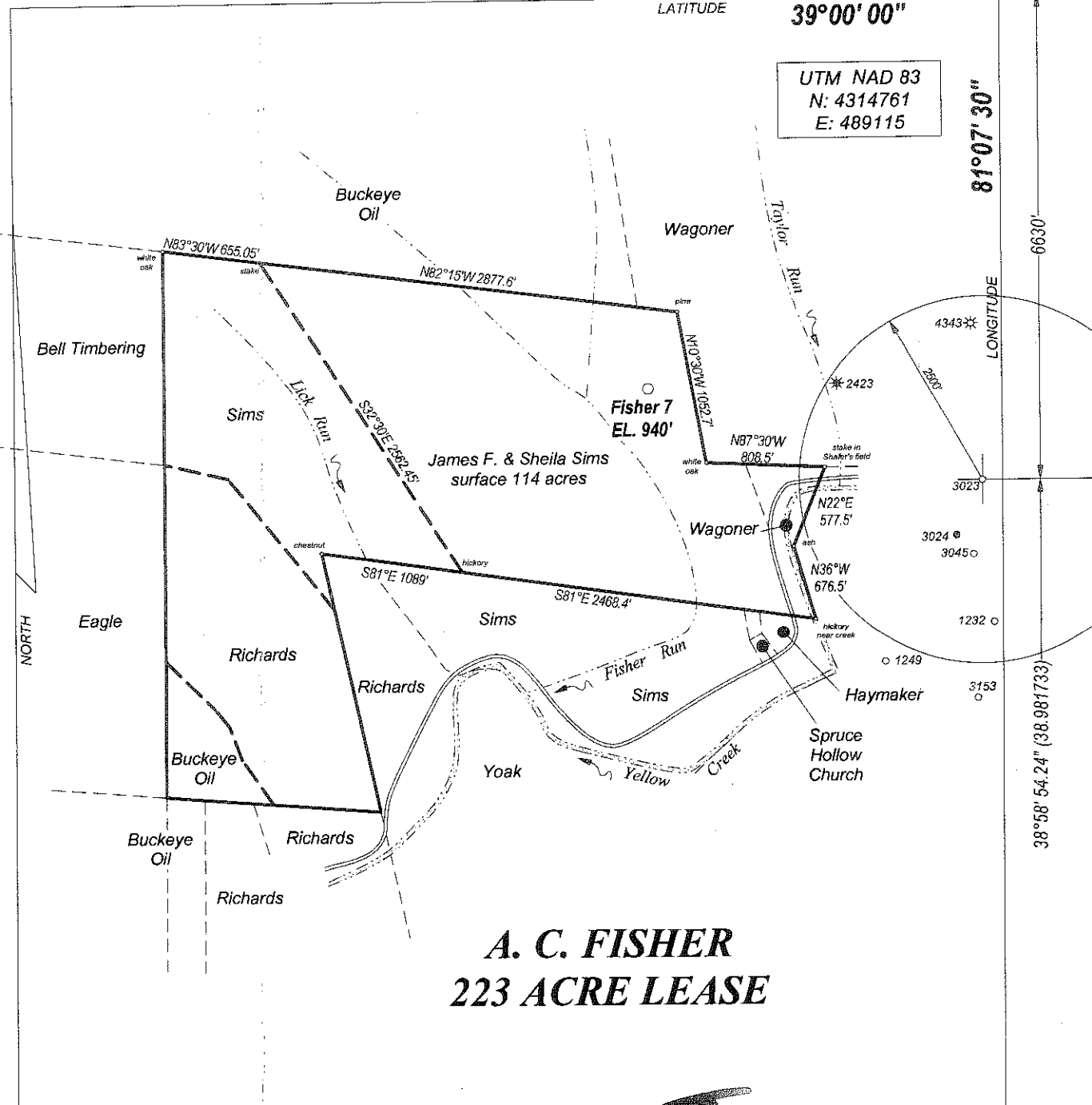

A. C. FISHER 223 ACRE LEASE

FILE NO. _____
 DRAWING NO. _____
 SCALE 1" = 1000'
 MINIMUM DEGREE OF ACCURACY 1 : 200
 PROVEN SOURCE OF ELEVATION EXISTING WELL
 API 47-013-3023 ELEV. 940'

I, THE UNDERSIGNED, HEREBY CERTIFY THAT THIS PLAT IS CORRECT TO THE BEST OF MY KNOWLEDGE AND BELIEF AND SHOWS ALL THE INFORMATION REQUIRED BY MINERAL RIGHTS REGULATIONS ISSUED AND PRESCRIBED BY THE DEPARTMENT OF ENERGY.

(SIGNATURE) _____
 PROFESSIONAL SURVEYOR: 551

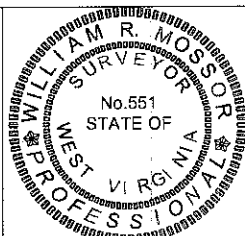

STATE OF WEST VIRGINIA
DEPARTMENT OF ENERGY
DIVISION OF OIL AND GAS

DATE MAY 20TH, 2012
 OPERATORS WELL NO. FISHER 7

API 47 - 013 - 3023
 STATE COUNTY PERMIT

WELL TYPE: OIL GAS LIQUID INJECTION _____ WASTE DISPOSAL _____
 (IF GAS) PRODUCTION STORAGE _____ DEEP _____ SHALLOW

LOCATION: ELEVATION 940' WATER SHED YELLOW CREEK
 DISTRICT SHERIDAN COUNTY CALHOUN QUADRANGLE ANNAMORIAH

SURFACE OWNER JAMES & SHEILA SIMS ACREAGE 114
 OIL & GAS ROYALTY A. C. FISHER (LORETTA K. BAER) LEASE AC. 223

PROPOSED WORK: DRILL _____ CONVERT _____ DRILL DEEPER _____ REDRILL
 FRACTURE OR STIMULATE _____ PLUG OFF OLD FORMATION _____
 PERFORATE NEW FORMATION _____
 OTHER PHYSICAL CHANGE IN WELL _____ CEMENT PACKER & FRAQ OPEN HOLE _____
 PLUG AND ABANDON _____ CLEAN OUT AND REPLUG _____

TARGET FORMATION BEREA ESTIMATED DEPTH 2400'

WELL OPERATOR BUCKEYE OIL PROD. DESIGNATED AGENT HENRY W. SINNETT
 ADDRESS P. O. BOX 129 ADDRESS RT. 1, BOX 150A
WOOSTER, OHIO 44691 BIG BEND, WV 26136

FORM WW - 5

COUNTY NAME
PREMIT

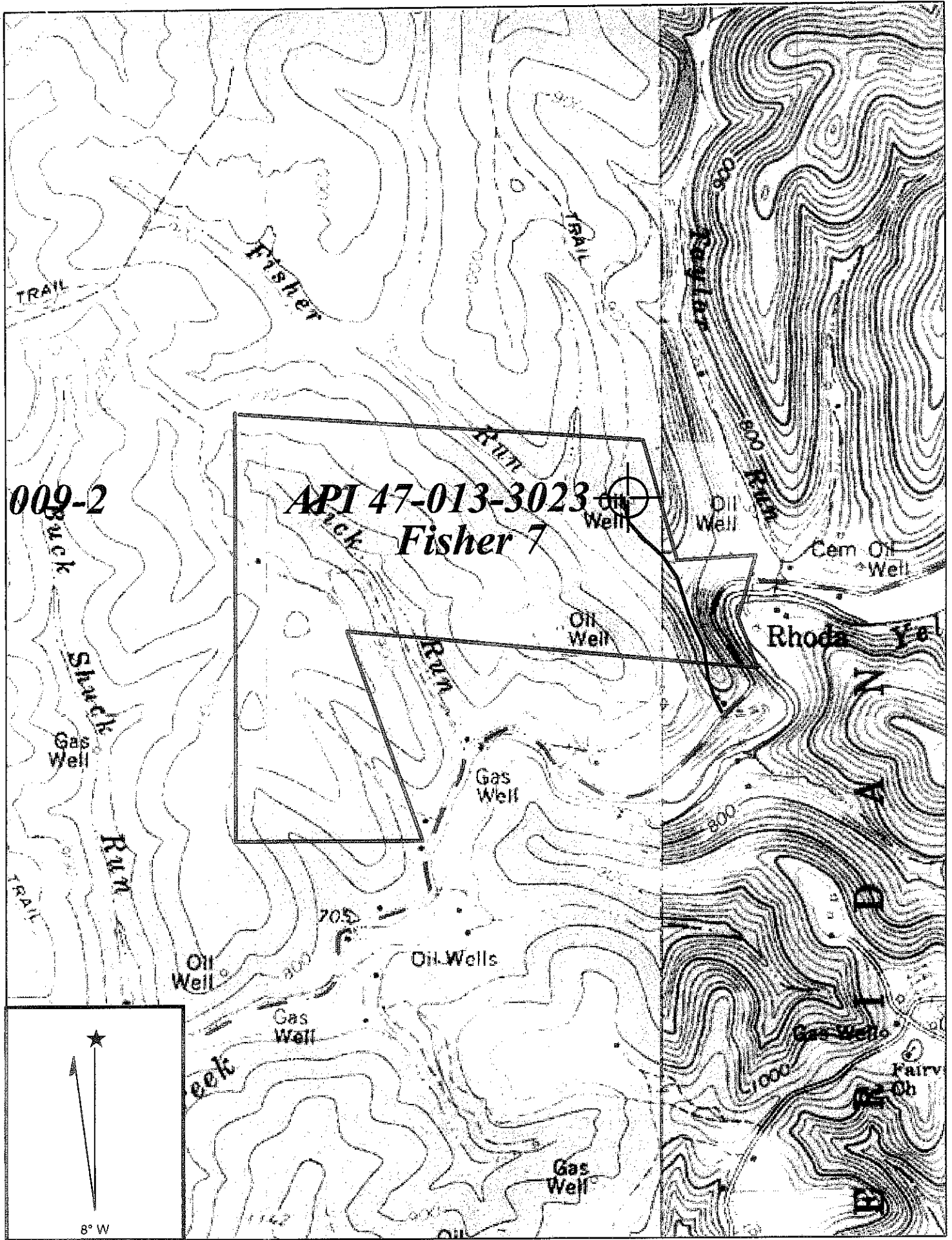

Copyright (C) 1997, Maptech, Inc.

ANNAMORIAH QUADRANGLE

West Virginia
Office of Oil & Gas

SCALE 1" = 1000'

JUN 29 1992

BUCKEYE OIL PROD. CO.

West Virginia Department of
Environmental Protection

WELL: FISHER 7
A. C. FISHER 223 ACRE LEASE

SHERIDAN DISTRICT CALHOUN COUNTY WEST VIRGINIA

07/13/2012