

LATITUDE 38°41'30"

1,700

LONGITUDE 81°05'

2,400

\* 930-D

LOWELL C. SAMMONS  
N.B. 7, P. 186  
T.M. 18, P. 12

NORTH

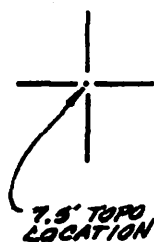
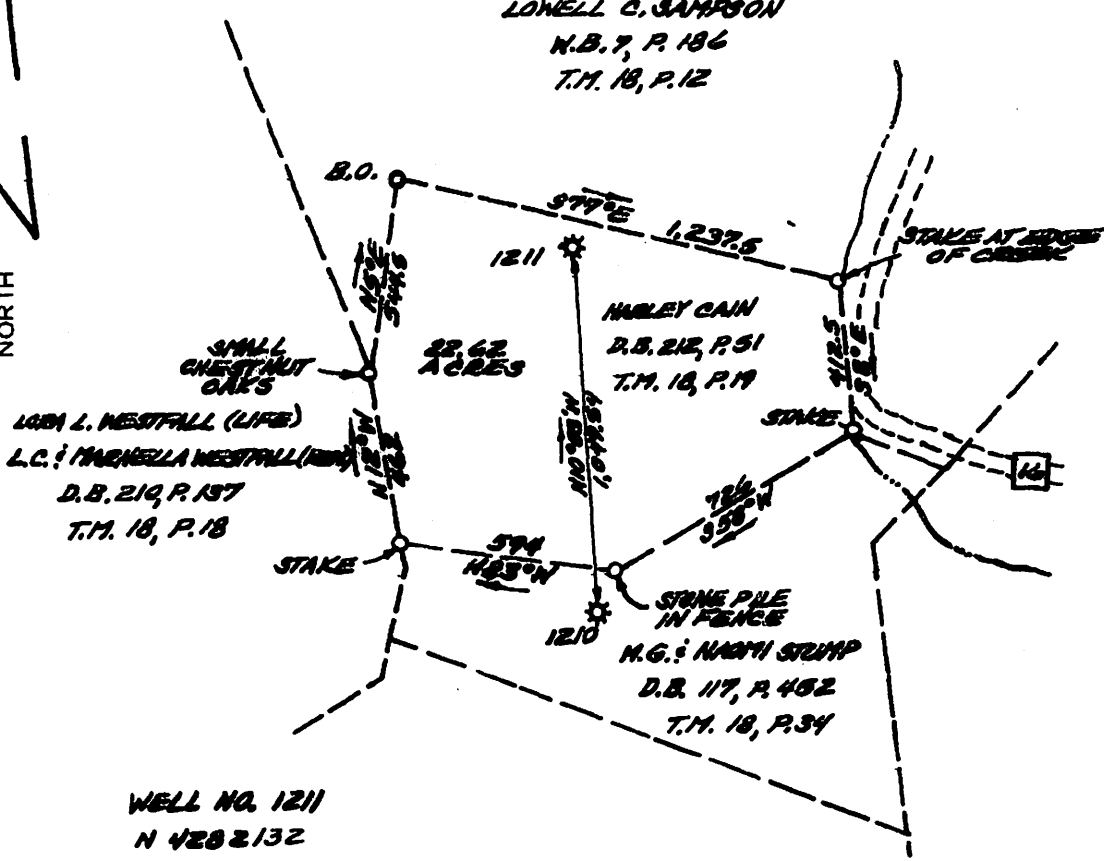

WELL NO. 1211  
N 4282132  
E 492246

(+) DENOTES LOCATION OF WELL ON UNITED STATES TOPOGRAPHIC MAPS

FILE NO. \_\_\_\_\_  
 DRAWING NO. \_\_\_\_\_  
 SCALE 1" = 500'  
 MINIMUM DEGREE OF ACCURACY 1 IN 200  
 PROVEN SOURCE OF ELEVATION GAS

I THE UNDERSIGNED, HEREBY CERTIFY THAT THIS PLAT IS CORRECT TO THE BEST OF MY KNOWLEDGE AND BELIEF AND SHOWS ALL THE INFORMATION REQUIRED BY LAW AND THE REGULATIONS ISSUED AND PRESCRIBED BY THE DEPARTMENT OF ENVIRONMENTAL PROTECTION.  
 (SIGNED) William R. Gunnoe  
 R.P.E. \_\_\_\_\_ L.L.S. 801

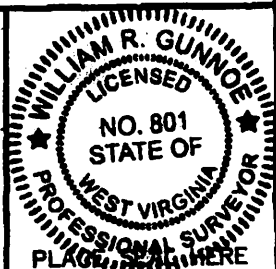

STATE OF WEST VIRGINIA  
 DEPARTMENT OF ENVIRONMENTAL PROTECTION  
 OIL AND GAS DIVISION



DATE AUGUST 29, 20 11  
 OPERATOR'S WELL NO. 1211  
 API WELL NO. 47-013-03459

WELL TYPE: OIL \_\_\_\_\_ GAS X LIQUID INJECTION \_\_\_\_\_ WASTE DISPOSAL \_\_\_\_\_  
 (IF "GAS,") PRODUCTION X STORAGE \_\_\_\_\_ DEEP \_\_\_\_\_ SHALLOW X  
 LOCATION: ELEVATION 1034.19 WATERSHED WEST PARK OF LITTLE KANAWHA RIVER  
 DISTRICT WASHINGTON COUNTY CALHOUN  
 QUADRANGLE CHLOE 7.5'  
 SURFACE OWNER HARLEY CAIN ACREAGE 22.62  
 OIL & GAS ROYALTY OWNER LAWRENCE CARR ETAL LEASE ACREAGE 22.62  
 LEASE NO. \_\_\_\_\_

PROPOSED WORK: DRILL \_\_\_\_\_ CONVERT \_\_\_\_\_ DRILL DEEPER \_\_\_\_\_ REDRILL \_\_\_\_\_ FRACTURE OR STIMULATE X PLUG OFF OLD FORMATION \_\_\_\_\_ PERFORATE NEW FORMATION X OTHER PHYSICAL CHANGE IN WELL (SPECIFY) \_\_\_\_\_

PLUG AND ABANDON \_\_\_\_\_ CLEAN OUT AND REPLUG \_\_\_\_\_  
 TARGET FORMATION MAXTON ESTIMATED DEPTH 1640  
 WELL OPERATOR PRIME OPERATING CO. DESIGNATED AGENT NALSEY M. WHITNEY  
 ADDRESS 714 E LEE STREET EAST ADDRESS 714 E LEE STREET EAST  
CHARLESTON, WV 25301 CHARLESTON, WV 25301

FORM WV-6

COUNTY NAME PERMIT

