

81°00'34.2" (81.0095)

2,707'

Latitude: 38°52'30"

O. GODFREY 67 ACRE LEASE

WELL # 1202

UTM NA033
N: 4300625
E: 499175

Longitude: 81°00'00"

7,482'

38°51'16.0" (38.8545)

North

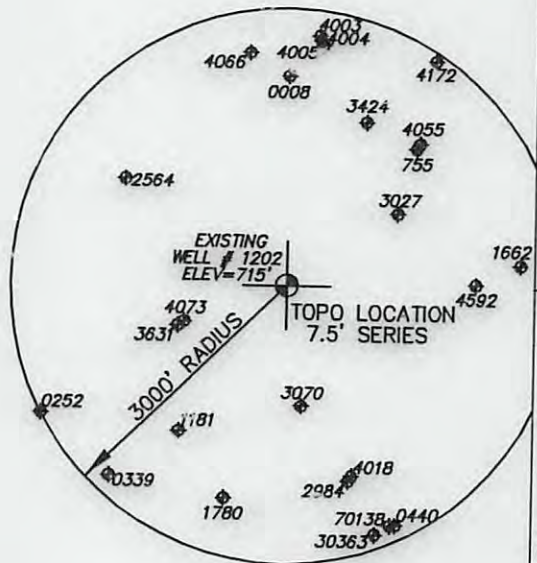
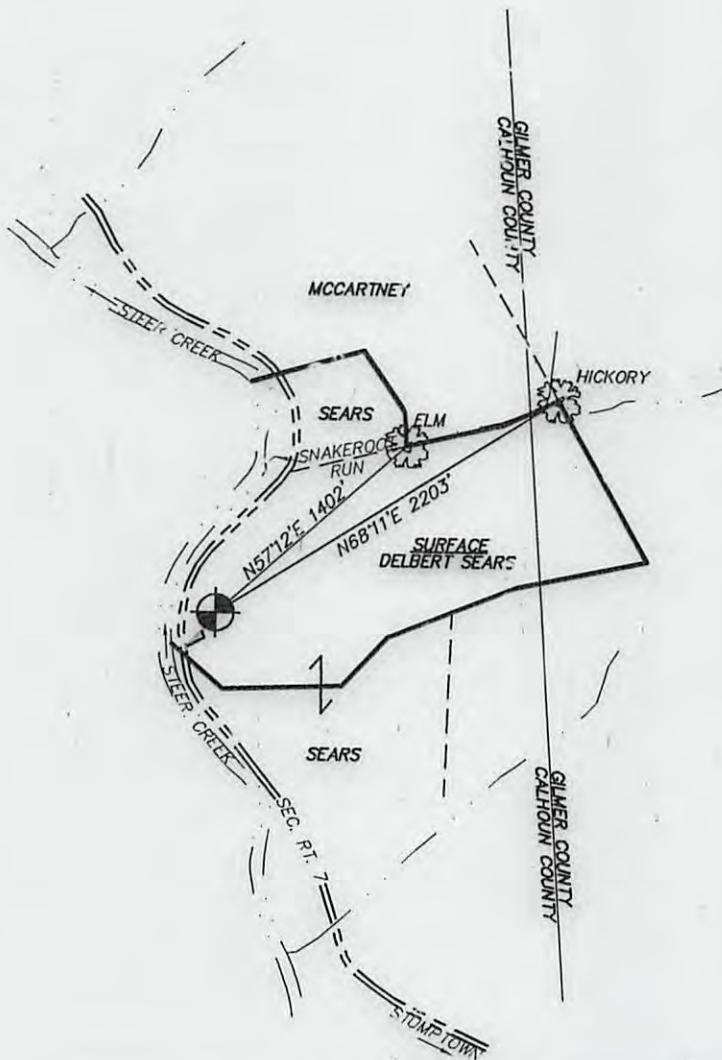

WELL REFERENCES



SCALE: 1"=300'

FILE # 13-021
 DRAWING # WELL-1202
 SCALE 1"=1000'
 MINIMUM DEGREE OF ACCURACY 1 / 200
 PROVEN SOURCE OF ELEVATION SUBMETER GPS

I, THE UNDERSIGNED, HEREBY CERTIFY THAT THIS PLAT IS CORRECT TO THE BEST OF MY KNOWLEDGE AND BELIEF AND SHOWS ALL THE INFORMATION REQUIRED BY LAW AND THE REGULATIONS ISSUED AND PRESCRIBED BY THE DEPARTMENT OF ENVIRONMENTAL PROTECTION.

Signed: Brian W. Lawrence
 R.P.E.: _____ L.L.S.: 2056



(+) DENOTES LOCATION OF WELL ON UNITED STATES TOPOGRAPHIC MAPS
 WVDEP
 OFFICE OF OIL & GAS
 601 57TH STREET
 CHARLESTON, WV 25304



DATE: MARCH 20TH, 2013
 OPERATORS WELL #: 1202-REV
 API WELL # 47 013 04060 R
 STATE COUNTY PERMIT

Well Type: Oil Waste Disposal Production Deep
 Gas Liquid Injection Storage Shallow

WATERSHED STEER CREEK ELEVATION: 715'
 COUNTY/DISTRICT CALHOUN / SHERMAN QUADRANGLE: MILLSTONE 7.5'
 SURFACE OWNER DELBERT & LOIS SEARS ACREAGE 67
 OIL & GAS ROYALTY OWNER: OMAR GODFREY ACREAGE 67

DRILL CONVERT DRILL DEEPER REDRILL FRACTURE OR STIMULATE
 PLUG OFF OLD FORMATION PERFORATE NEW FORMATION PLUG & ABANDON
 CLEAN OUT & REPLUG OTHER CHANGE (SPECIFY): _____

TARGET FORMATION: DEVONIAN MARCELLUS SHALE ESTIMATED DEPTH: 6000'
 WELL OPERATOR PRIME OPERATING DESIGNATED AGENT HALSEY WHITNEY
 Address 714 1/2 LEE ST. EAST Address 714 1/2 LEE ST. EAST
 City CHARLESTON State WV Zip Code 25301 City CHARLESTON State WV Zip Code 25301

Form WW-9
Attachments:
Photocopied section of involved 7.5' topographic sheet

Operator's Well No. 1202-REV

Quadrangle Name: MILLSTONE 7.5'

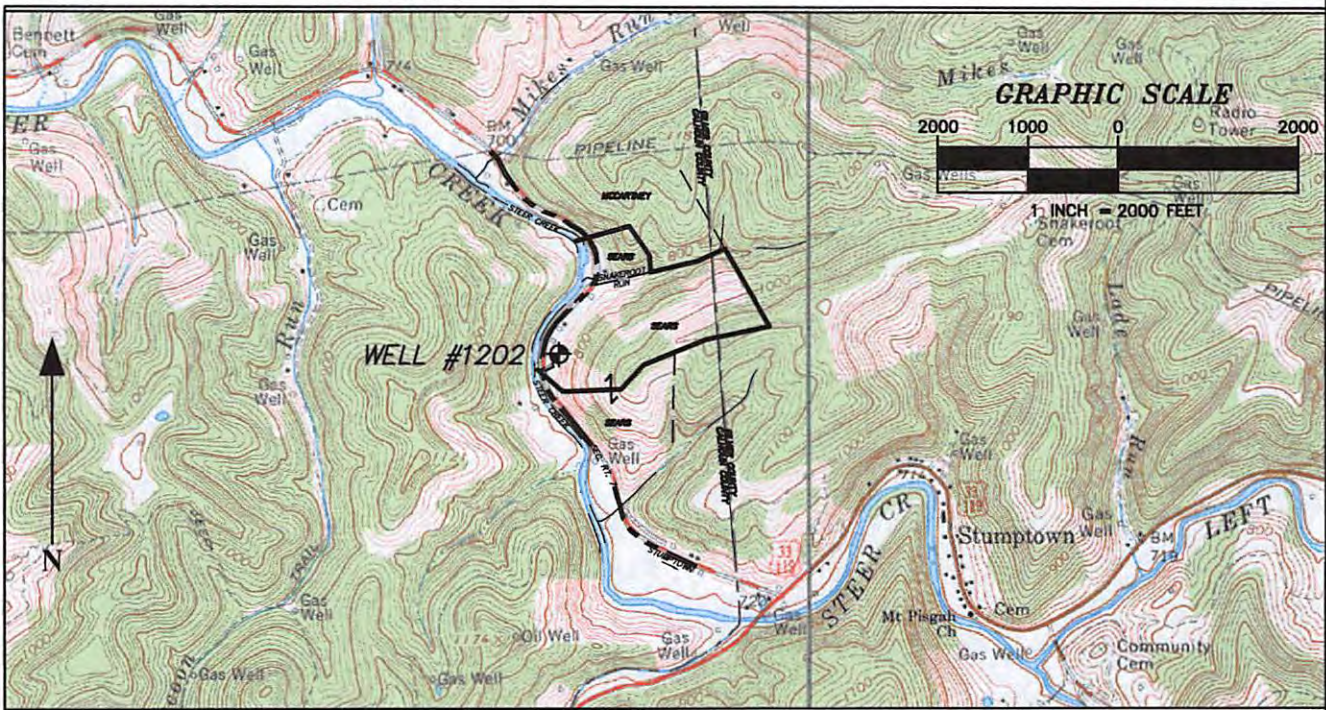

LEGEND

Property Boundary		Diversion	
Road		Spring	
Existing Fence		Wet Spot	
Planned Fence		Drain Pipe with size in inches	
Stream		Waterway	
Open Ditch		Cross Drain	
Rock		Artificial Filter Strip	
North N		Pit cut walls	
Buildings		Pit compacted fill walls	
Water Wells		Area for Land Application of Pit Waste	
Drill Site			

Drawing(s) of road, location, pit and proposed area for land application

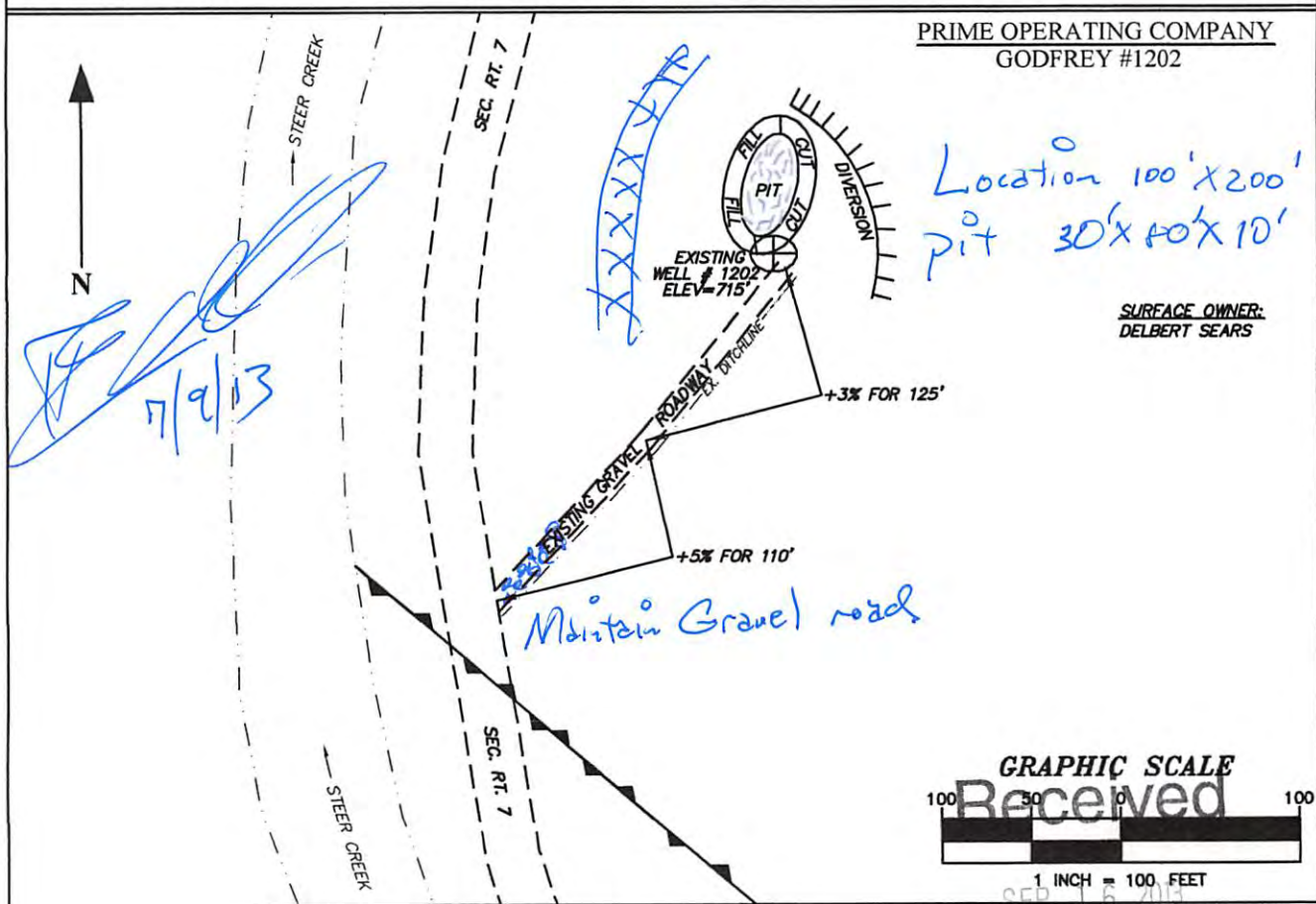

PRIME OPERATING COMPANY
GODFREY #1202

SURFACE OWNER:
DELBERT SEARS

