

CHENOWETH LEASE 42.5 OF 85 ACRES ± WELL NO. S-426-1

WELL NO.
S-426-1
STATE PLANE
COORDINATES

(N) 671,254
(E) 1,991,727

LONGITUDE 81°00'00"

11,500'

LAT. 38°50'36.2"

PATRICK J. VANNOY
10 ACRES ±

DONALD E. & DEBBIE L. BORN
5 ACRES ±

ROBERT STUMP HEIRS
12 ACRES ±

WELL NO. S-426-1

DONALD E. & DEBBIE L. BORN
50 ACRES ±

DONALD E. & DEBBIE L. BORN
30 ACRES ±

ROBERT STUMP
HEIRS
51 ACRES ±

1/2" REBAR, FOUND
AT BASE OF A
16" YELLOW POPLAR

DEO MACE
34 ACRES ±

DENVER SUTHERLAND
102 ACRES ±

1/2" REBAR, FOUND
IN A STUMPHOLE

THELMA SIERS HEIRS
144 ACRES ±

NORTH

DEO MACE
30 ACRES ±

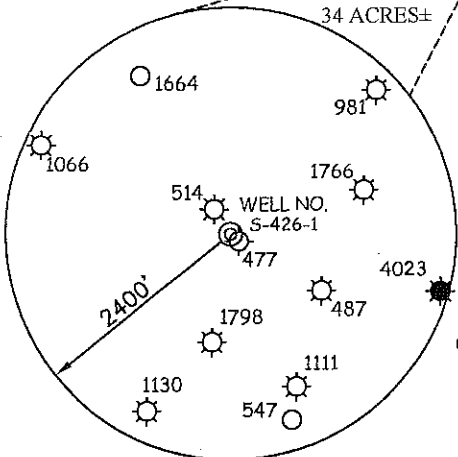

NOTES ON SURVEY

1. TIES TO WELLS AND CORNERS ARE BASED ON GRID NORTH FOR THE WV STATE PLANE COORDINATE SYSTEM SOUTH ZONE NAD '27.
2. TIES TO REFERENCES ARE BASED ON MAGNETIC NORTH 06/29/07.
3. LEASE BOUNDARY SHOWN HEREON TAKEN FROM DEED BOOK 155 PAGE 474.
4. SURFACE OWNER AND ADJOINER INFORMATION TAKEN FROM THE ASSESSOR AND COUNTY CLERK RECORDS OF CALHOUN COUNTY IN JULY, 2006.
5. WELL LAT./LONG. (NAD'27) ESTABLISHED BY DGPS (SUBMETER MAPPING GRADE).
6. WELL 47-013-4023 HOLDS THE EASTERN 42.5 ACRES LEASE OF THE 85 ACRE TRACT.

REFERENCES

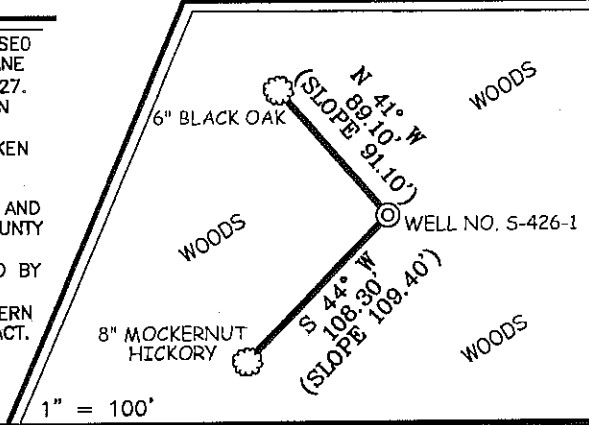

I THE UNDERSIGNED, HEREBY CERTIFY THAT THIS PLAT IS CORRECT TO THE BEST OF MY KNOWLEDGE AND BELIEF AND SHOWS ALL THE INFORMATION REQUIRED BY LAW AND THE REGULATIONS ISSUED AND PRESCRIBED BY THE DIVISION OF ENVIRONMENTAL PROTECTION.

P.S. 677 *Gregory A. Smith*

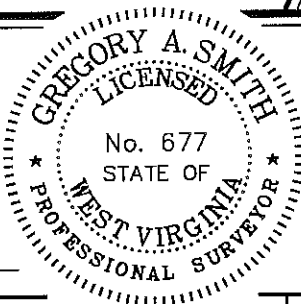

(+) DENOTES LOCATION OF WELL ON UNITED STATES TOPOGRAPHIC MAPS.

DATE AUGUST 16, 20 07

OPERATORS WELL NO. S-426-1

API WELL NO. 47-013-04666
STATE COUNTY PERMIT

MINIMUM DEGREE OF ACCURACY 1/200 FILE NO. 6474PS-426-1 (240-16)
PROVEN SOURCE OF ELEVATION DGPS (SUBMETER MAPPING GRADE) SCALE 1" = 500'

STATE OF WEST VIRGINIA
DIVISION OF ENVIRONMENTAL PROTECTION
OFFICE OF OIL AND GAS



WELL TYPE: OIL ___ GAS X LIQUID INJECTION ___ WASTE DISPOSAL ___ IF "GAS" PRODUCTION X STORAGE ___ DEEP ___ SHALLOW X

LOCATION: ELEVATION 1,040' WATERSHED RACCOON RUN
DISTRICT SHERMAN COUNTY CALHOUN QUADRANGLE MILLSTONE 7.5'
SURFACE OWNER DONALD E. & DEBBIE L. BORN ACREAGE 50±
ROYALTY OWNER J. WESLEY CHENOWETH LEASE ACREAGE 42.5 of 85±
PROPOSED WORK: LEASE NO. 10168

DRILL X CONVERT ___ DRILL DEEPER ___ REDRILL ___ FRACTURE OR STIMULATE X PLUG OFF OLD FORMATION ___ PERFORATE NEW FORMATION ___ PLUG AND ABANDON ___ CLEAN OUT AND REPLUG ___ OTHER ___
PHYSICAL CHANGE IN WELL (SPECIFY) TARGET FORMATION BRAILLER SHALE
ESTIMATED DEPTH 5,100'

WELL OPERATOR STALNAKER ENERGY CORPORATION DESIGNATED AGENT RON STALNAKER
ADDRESS P.O. BOX 178 ADDRESS P.O. BOX 178
GLENVILLE, WV 26351 GLENVILLE, WV 26351

COUNTY NAME

PERMIT