

**LEGEND**

LEASE LINE	---
SURFACE LINE	----
WELL LATERAL	-----
OFFSET LINE	- - - - -
TIE LINE	=====
CREEK	~~~~~
FENCE	* * * * *
PROPOSED WELL	⊙
EXISTING WELL	⊙
PERMITTED WELL	⊙
TAX MAP-PARCEL	00-00

**J.M. BENNETT LEASE  
700 ACRES±  
WELL NO. 1H**

(S.P.C. SOUTH ZONE) (UTM(M) ZONE 17 NORTH)

NAD'27 S.P.C.(FT)	N. 724,075	E. 1,967,825
NAD'27 GEO.	LAT-(N) 38.98837	LONG-(W) 81.11318
NAD'83 UTM (M)	N. 4,315,501	E. 490,212

**BOTTOM HOLE**

NAD'27 S.P.C.(FT)	N. 726,085	E. 1,966,135
NAD'27 GEO.	LAT-(N) 39.99388	LONG-(W) 81.11914
NAD'83 UTM (M)	N. 4,316,113	E. 489,697

**REFERENCES**

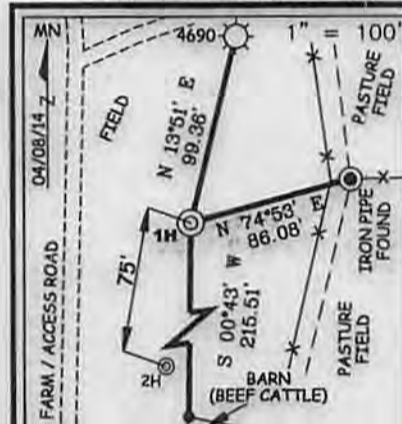

**NOTES ON SURVEY**

- 1. NO WATER WELLS WERE FOUND WITHIN 250' OF PROPOSED GAS WELL.



I THE UNDERSIGNED, HEREBY CERTIFY THAT THIS PLAN IS CORRECT TO THE BEST OF MY KNOWLEDGE AND BELIEF AND SHOWS ALL THE INFORMATION REQUIRED BY LAW AND THE REGULATIONS ISSUED AND PRESCRIBED BY THE DIVISION OF ENVIRONMENTAL PROTECTION.

P.S. 677 *Gregory A. Smith*

(+) DENOTES LOCATION OF WELL ON UNITED STATES TOPOGRAPHIC MAPS.  
 DATE JUNE 09 , 20 14  
 REVISED \_\_\_\_\_ , 20 \_\_\_\_  
 OPERATORS WELL NO. J.M. BENNETT 1H  
 API WELL NO. 47 - 13 - 04744  
 STATE COUNTY PERMIT

MINIMUM DEGREE OF ACCURACY 1 / 200 FILE NO. 8040P1H(493-53)  
 HORIZONTAL & VERTICAL CONTROL DETERMINED BY DGPS (MAPPING GRADE TIE TO CORS NETWORK) SCALE 1" = 500'

STATE OF WEST VIRGINIA  
 DIVISION OF ENVIRONMENTAL PROTECTION  
 OFFICE OF OIL AND GAS

WELL TYPE: OIL \_\_\_\_\_ GAS X LIQUID INJECTION \_\_\_\_\_ WASTE DISPOSAL \_\_\_\_\_ IF "GAS" PRODUCTION X STORAGE \_\_\_\_\_ DEEP \_\_\_\_\_ SHALLOW X

LOCATION: ELEVATION 1,002' WATERSHED UNNAMED DRAIN & BIG RUN OF YELLOW CREEK  
 DISTRICT SHERIDAN COUNTY CALHOUN QUADRANGLE GRANTSVILLE 7.5'

SURFACE OWNER DOUGLAS E. AND SHIRLEY TAYLOR ACREAGE 62±  
 ROYALTY OWNER J.M. BENNETT HEIRS AND/OR ASSIGNS ACREAGE 700±

PROPOSED WORK: DRILL X CONVERT \_\_\_\_\_ DRILL DEEPER \_\_\_\_\_ REDRILL \_\_\_\_\_ FRACTURE OR STIMULATE X PLUG OFF OLD FORMATION \_\_\_\_\_ PERFORATE NEW FORMATION \_\_\_\_\_ PLUG AND ABANDON \_\_\_\_\_ CLEAN OUT AND REPLUG \_\_\_\_\_ OTHER \_\_\_\_\_

PHYSICAL CHANGE IN WELL (SPECIFY) \_\_\_\_\_ TARGET FORMATION BEREA  
 ESTIMATED DEPTH TVD 2,467' TMD 4,840'

WELL OPERATOR BUCKEYE OIL PRODUCING CO. DESIGNATED AGENT HENRY W. SINNETT  
 ADDRESS P.O. BOX 129 ADDRESS RT. 1 BOX 150A  
WOOSTER, OH 44691 BIG BEN, WV 26136

07/25/2014

# J.M. BENNETT LEASE WELL NO.S 1H & 2H

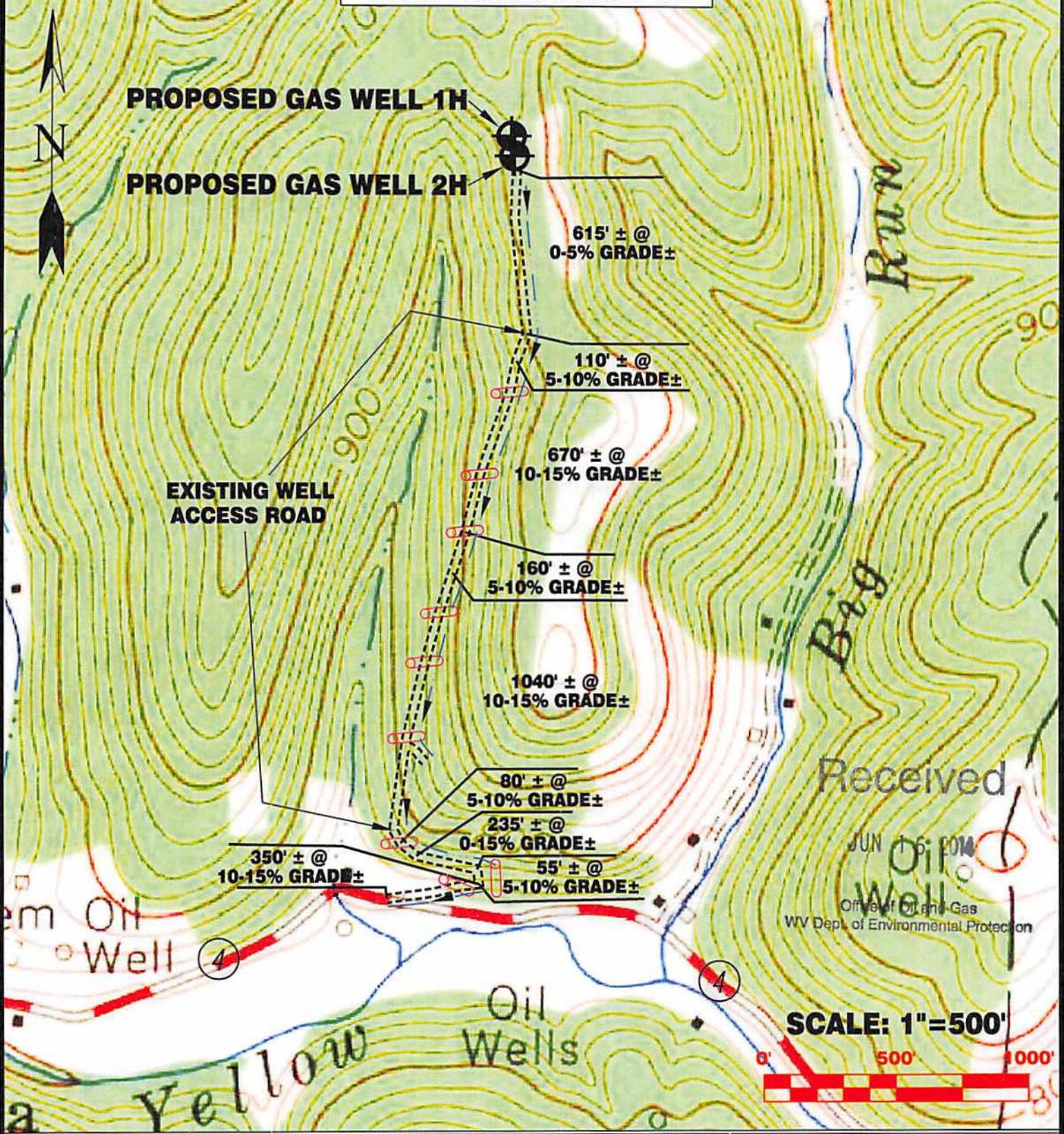

Detail Sketch for Proposed Wells 1H & 2H

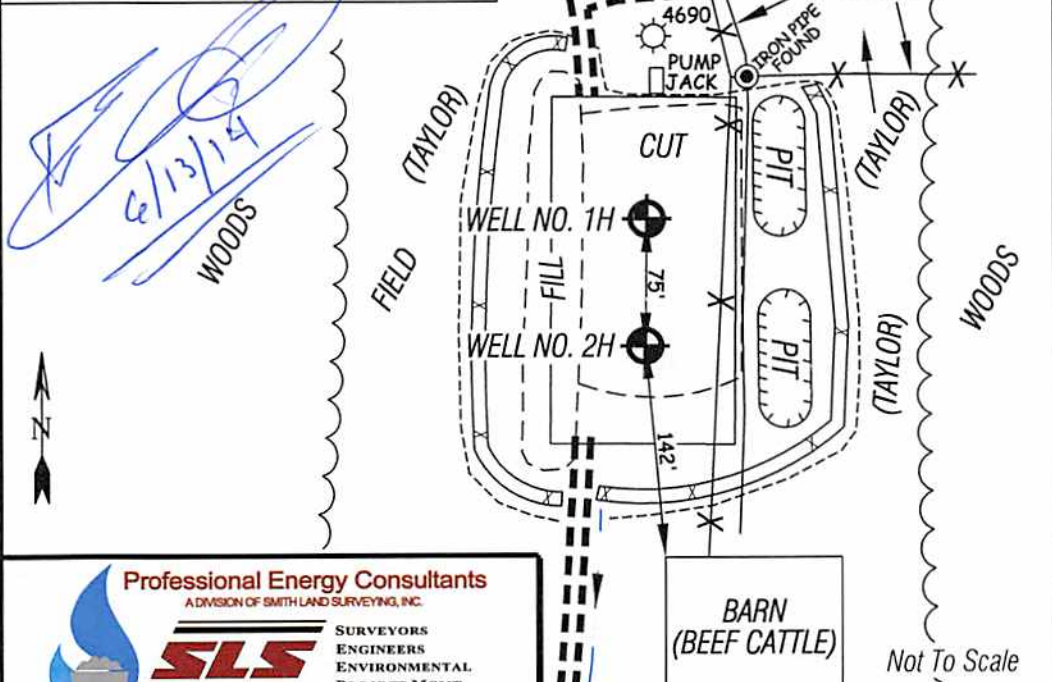

ALL ROADS SHOWN HEREON ARE EXISTING UNLESS OTHERWISE NOTED AND SHALL BE MAINTAINED IN ACCORDANCE WITH WV D.E.P. OIL AND GAS BMP MANUAL ENTRANCES AT COUNTY/STATE ROADS SHALL BE MAINTAINED IN ACCORDANCE WITH WV D.O.T. REGULATION SEPARATE PERMITS MAY BE REQUIRED BY THE D.O.T.

SEDIMENT BASINS (TRAPS) AND APPROPRIATE EROSION CONTROL BARRIERS ARE TO BE CONSTRUCTED AT ALL CULVERT AND CROSS DRAIN INLETS AND OUTLETS AS REQUIRED IN THE WV D.E.P. OIL AND GAS BMP MANUAL. FIELD CONDITIONS (ROCK OUTCROPS AND BEDROCK) MAY PROHIBIT INLET TRAPS BEING INSTALLED. WHEN THESE CONDITIONS EXIST ADDITIONAL EROSION CONTROL MEASURES SHALL BE EVALUATED AND UTILIZED AS NEEDED.

EARTHWORK CONTRACTORS ARE RESPONSIBLE FOR NOTIFICATION TO THE OPERATOR AND INSPECTOR PRIOR TO ANY DEVIATION FROM THIS PLAN.

TEMPORARY SEED & MULCH ALL SLOPES AFTER CONSTRUCTION OF LOCATION.

CUT & STACK ALL MARKETABLE TIMBER.

STACKED BRUSH MAY BE USED FOR SEDIMENT CONTROL.

APPLICATIONS FOR SEPARATE PLC PERMITS ON THE ACCESS ROAD STREAM CROSSINGS HAVE BEEN PREPARED (IF APPLIES).

- EXISTING CULVERT
- PROPOSED CULVERT 15" MIN. UNLESS OTHERWISE NOTED
- PROPOSED STREAM CROSSING
- APPROXIMATE LIMITS OF DISTURBANCE

TOPO SECTION OF GRANTSVILLE 7.5' USGS TOPO QUADRANGLE

07/25/2014

**Professional Energy Consultants**  
A DIVISION OF SMITH LAND SURVEYING, INC.

**SLS**

SURVEYORS  
ENGINEERS  
ENVIRONMENTAL  
PROJECT MGMT.

(304) 462-5634  
WWW.SLSURVEYS.COM

DRAWN BY K.D.W.	FILE NO. 8040	DATE 06/09/14	CADD FILE: 8040REC.1H2H.dwg
--------------------	------------------	------------------	--------------------------------