

LONGITUDE 81° 00'

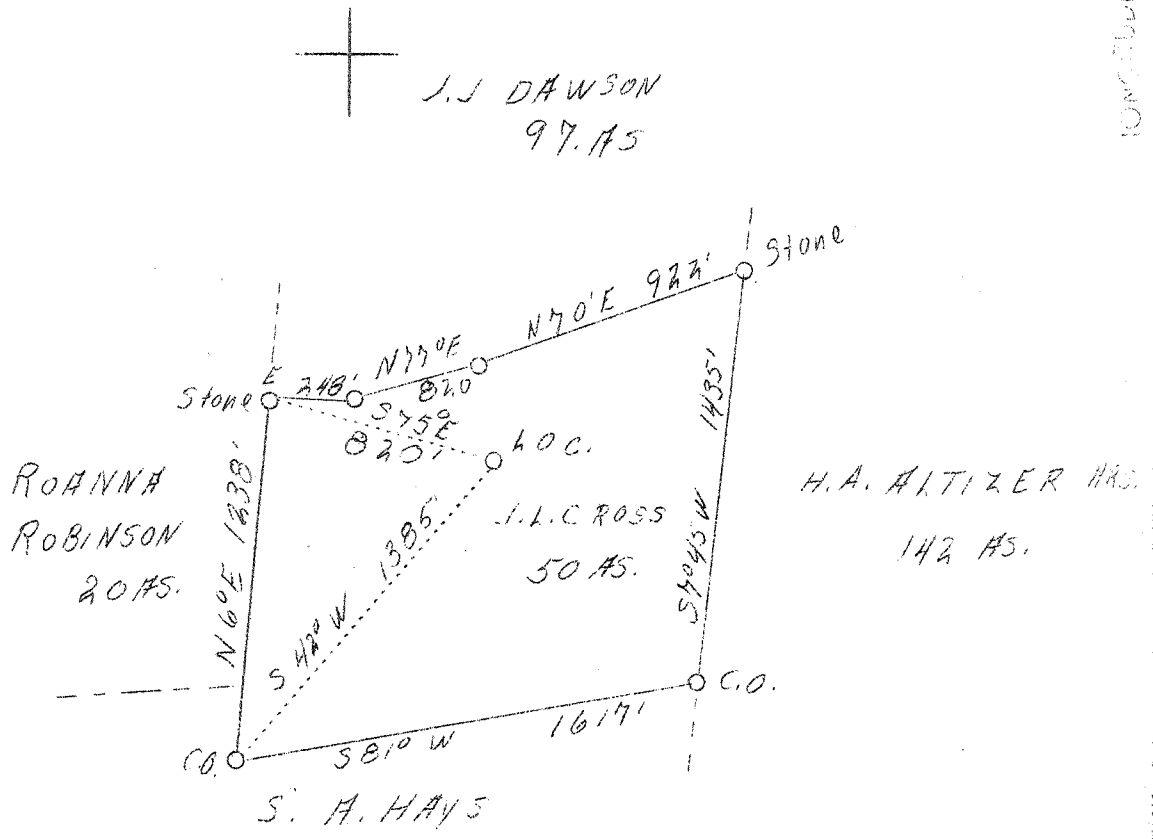

2.3 S
4.18 W

ABD.

Company	W. S. Perry
Address	Charleston, W. Va.
Farm	J. L. Cross
Acres	50
Well (Farm) No.	One
Elevation (SP)	960 (Stadia)
Quadrangle	Arnoldsburg
County	Calhoun
District	Lee
Engineer	C. E. Krebs
Eng. Reg. No.	9
File No.	11,563
Date	8-3-38
Scale	1" = 660'

STATE OF WEST VIRGINIA
 Department of Mines
 OIL & GAS DIVISION
 Charleston

WELL LOCATION MAP

File No. Ca-92-#

x Denotes location of well on U. S. Topographic Maps, scale 1 to 62,500, latitude and longitude lines being represented by border lines as shown.

- Denotes one inch spaces on border line of original tracing.

WEST VIRGINIA DEPARTMENT OF MINES
OIL AND GAS DIVISION

225

WELL RECORD

AP 92-A

Permit No. Oil or Gas Well..... 011
(Kind)

Company..... W. S. Perry
Address..... PO Box 1082, Charleston, W. Va.
Farm..... Julia B. Cross Acres..... 50
Location (waters)..... Hillstone Creek
Well No..... ~~XXXX~~ HC & H Co. 1001 Elev. 960
District..... Lee County..... Calhoun
The surface of tract is owned in fee by..... J. B. Cross
Hillstone Address.....
Mineral rights are owned by..... same
Address.....
Drilling commenced..... May 22, 1926
Drilling completed..... June 15, 1926
Date shot..... ~~XXXX~~ 1927 Depth of shot..... 1947-57
Open Flow /10ths Water in..... Inch
/10ths Merc. in..... Inch
Volume..... Cu. Ft.
Rock Pressure..... lbs..... hrs.
Oil..... small oil well - not measured bbls., 1st 24 hrs.
Fresh water..... feet..... feet
Salt water..... 1720 feet..... feet

Casing and Tubing	Used in Drilling	Left in Well	Packers
Size			Kind of Packer
16.....			
13.....			
10.....	<u>228</u>	<u>228</u>	Size of.....
8 3/4.....	<u>984</u>	<u>984</u>	
6 5/8.....	<u>2054</u>		Depth set.....
5 3/16.....			
3.....			Perf. top.....
2.....	<u>1992</u>	<u>1992</u>	Perf. bottom.....
Liners Used.....			Perf. top.....
			Perf. bottom.....

CASING CEMENTED..... SIZE..... No. FT..... Date.....
COAL WAS ENCOUNTERED AT..... FEET..... INCHES
..... FEET..... INCHES..... FEET..... INCHES
..... FEET..... INCHES..... FEET..... INCHES

Formation	Color	Hard or Soft	Top	Bottom	Oil Gas or Water	Depth Found	Remarks
Unrec.			0	890			
Little Dunkard			890	915			
Big Dunkard			915	1115			
Gas Sand			1115	1325			
Unrec.			1325	1405			
XXXXXX First Salt			1405	1475			
Unrec.			1475	1720			
Second Salt			1720	1762	Salt water 1920 Oil 1750-1762	1920?	
Drilled Deeper Sept. 1927							
Unrec.			1762	1821			
Third Salt			1821	1898			
Maxon Sand			1898	1995	Oil 1947-1957		
Unrec.			1995	2001			
Little Lime			2001	2025			
Big Lime			2025	2145			
Big Injun Sand			2145	2210	Gas 2167-2172 (show)		
Unrec.			2210	2262			
Total Depth				2262			
Hole filled up to Present total depth				1992			
				1992			
						2262 1762 500 new ft.	

