

Latitude 39° 00'
 Longitude 81° 10'

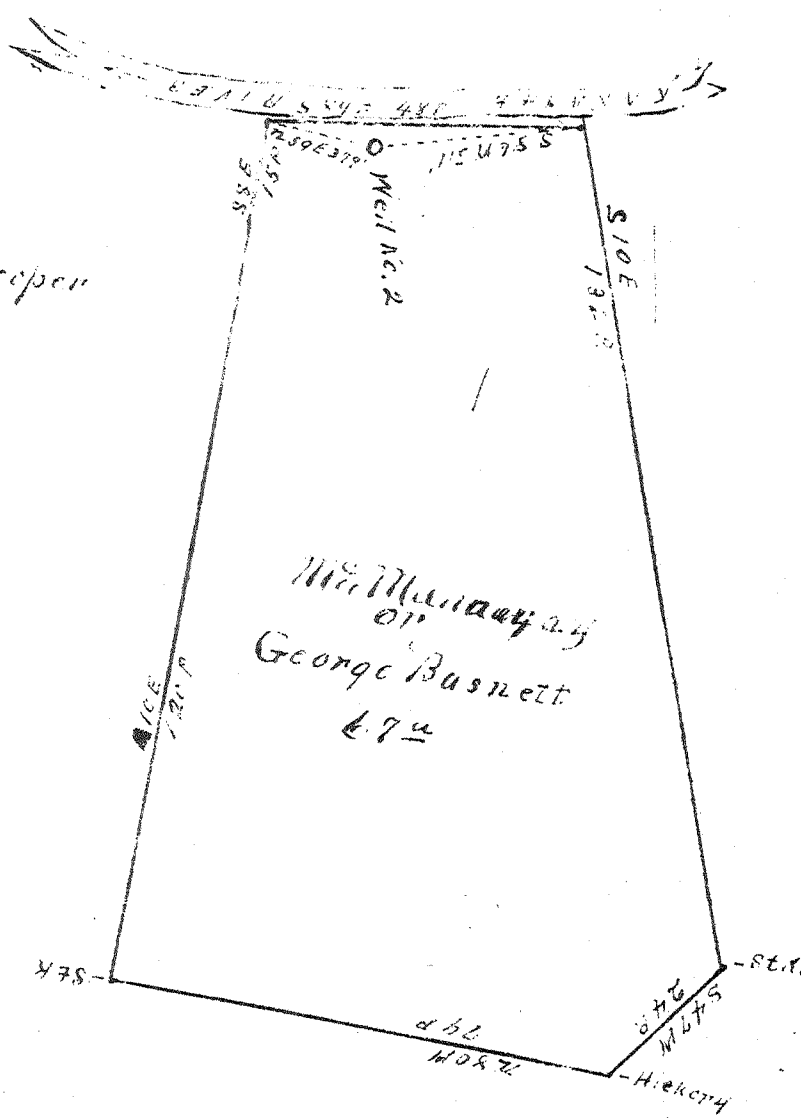

New Location
 Drill Deeper
 Abandonment

Company Margaretta Crawley
 Address Parkersburg, W. Va.
 in Mr. Margaretta
 Tract 67 Lease No. _____
 Well (Farm) No. 2 Serial No. _____
 Elevation (Spirit Level) 660' L.A.T.
 Quadrangle Arnoldsburg
 County Columbiana District Sheridan
 Engineer Walter Riddel
 Engineer's Registration No. _____
 File No. _____ Drawing No. _____
 Date 5/10/42 Scale 1 inch = 30 Poles

STATE OF WEST VIRGINIA
 DEPARTMENT OF MINES
 OIL AND GAS DIVISION
 CHARLESTON

WELL LOCATION MAP
 FILE NO. CAL-161-A

+ Denotes location of well on United States Topographic Maps, scale 1 to 62,500, latitude and longitude lines being represented by border lines as shown.
 - Denotes one inch spaces on border line of original tracing.