

Latitude 38° 50'

1485
059 W

Longitude 81° 05'

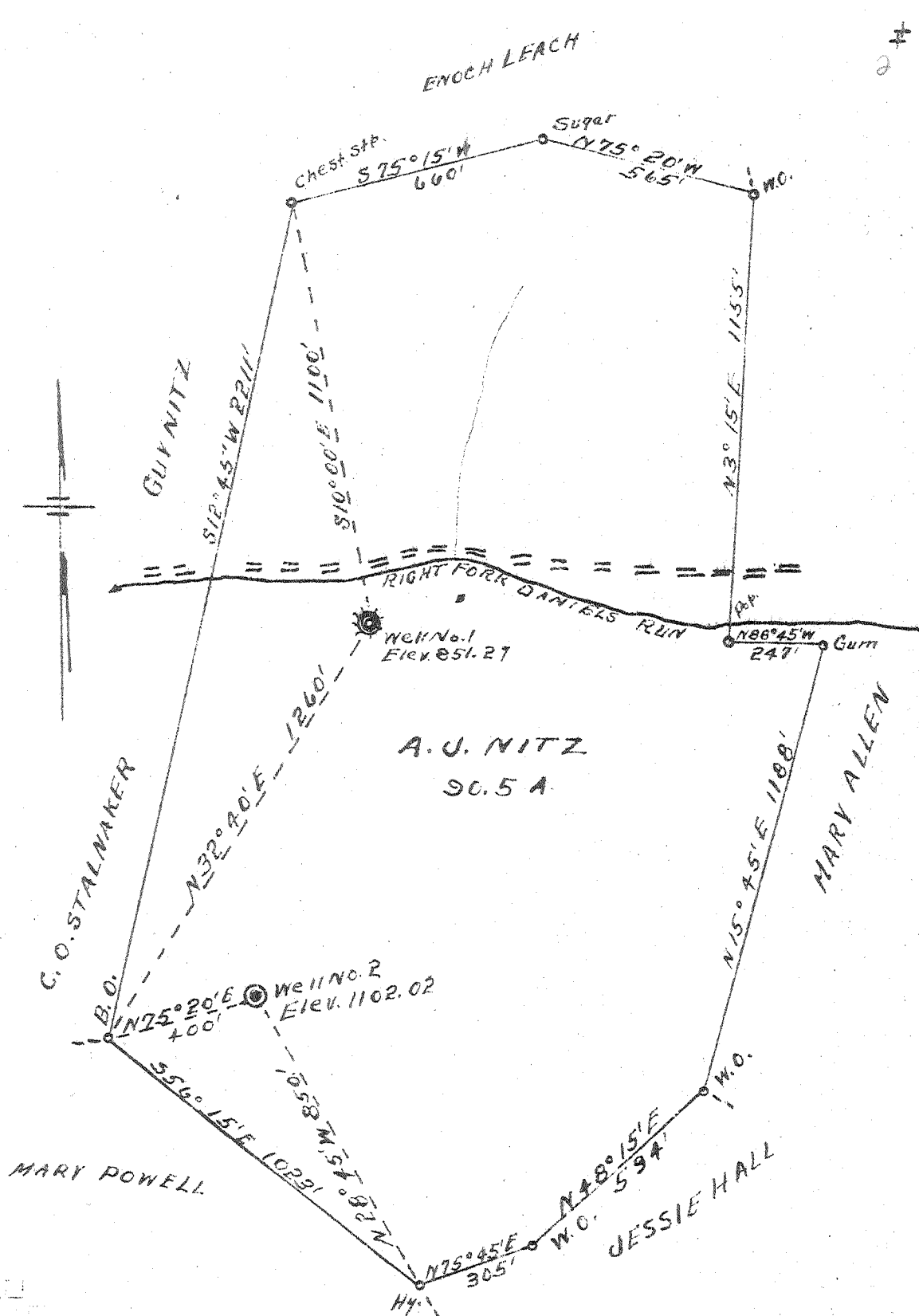

New Location
 Drill Deeper
 Abandonment

Company CALHOUN OIL & GAS CO.
 Address SPENCER, W. VA.
 Farm A. J. NITZ
 Tract _____ Acres 90.5 Lease No. _____
 Well (Farm) No. 5 1#2 Serial No. _____
 Elevation (Spirit Level) #1851.27 (AP. 1102.02)
 Quadrangle ARNOLDSBURG
 County CALHOUN District LLE
 Engineer D. F. Lye
 Engineer's Registration No. 804
 File No. _____ Drawing No. _____
 Date 11-12-15 Scale 1" = 400'

STATE OF WEST VIRGINIA
 DEPARTMENT OF MINES
 OIL AND GAS DIVISION
 CHARLESTON

WELL LOCATION MAP
 FILE NO. CAL-202-A

+ Denotes location of well on United States Topographic Maps, scale 1 to 62,500, latitude and longitude lines being represented by border lines as shown.
 - Denotes one inch spaces on border line of original tracing.



STATE OF WEST VIRGINIA
DEPARTMENT OF MINES
OIL AND GAS DIVISION

362

COPY

Ab 202-A

WELL RECORD

Permit No. _____ Oil or Gas Well Oil & Gas
(KIND)

Company Calhoun Oil and Gas Company
Address Spencer, W. Va.
Farm A. J. Nitz Acres _____
Location (waters) Daniels Run
Well No. 2 Elev. 1112.02
District Lee County Calhoun
The surface of tract is owned in fee by _____
Address _____
Mineral rights are owned by _____
Address _____
Drilling commenced _____
Drilling completed June 25, 1928
Date Shot _____ From _____ To _____
With 40 qts.
Open Flow 40 /10ths Water in 1 Inch
_____ /10ths Merc. in _____ Inch
Volume 67 mcf Cu. Ft.
Rock Pressure _____ lbs. _____ hrs.
Oil _____ bbls., 1st 24 hrs.
Fresh water _____ feet _____ feet
Salt water _____ feet _____ feet

Casing and Tubing	Used in Drilling	Left in Well	Packers
Size			
16			Kind of Packer
13			
10		---	Size of
8 3/4		---	
6 5/8		2110	Depth set
5 3/16			
3		2244	Perf. top
2			Perf. bottom
Liners Used			Perf. top
			Perf. bottom

CASING CEMENTED _____ SIZE _____ No. Ft. _____ Date _____

COAL WAS ENCOUNTERED AT _____ FEET _____ INCHES
_____ FEET _____ INCHES FEET _____ INCHES
_____ FEET _____ INCHES FEET _____ INCHES

Formation	Color	Hard or Soft	Top	Bottom	Oil, Gas or Water	Depth Found	Remarks
Little Dunkard			989	1019			
Big Dunkard			1170	1200			
Gas Sand			1455	1510			
1st Salt Sand			1510	1520			
2d Salt Sand			1520	1700			
Maxton			1986	2056			
Little Lime			2056	2091			
Pencil Cave			2091	2100			
Big Lime			2100	2197	Gas and Oil	2216 - 2234'	
Big Injun			2197	2246			