

Latitude 38° 55'

Longitude 81° 05'

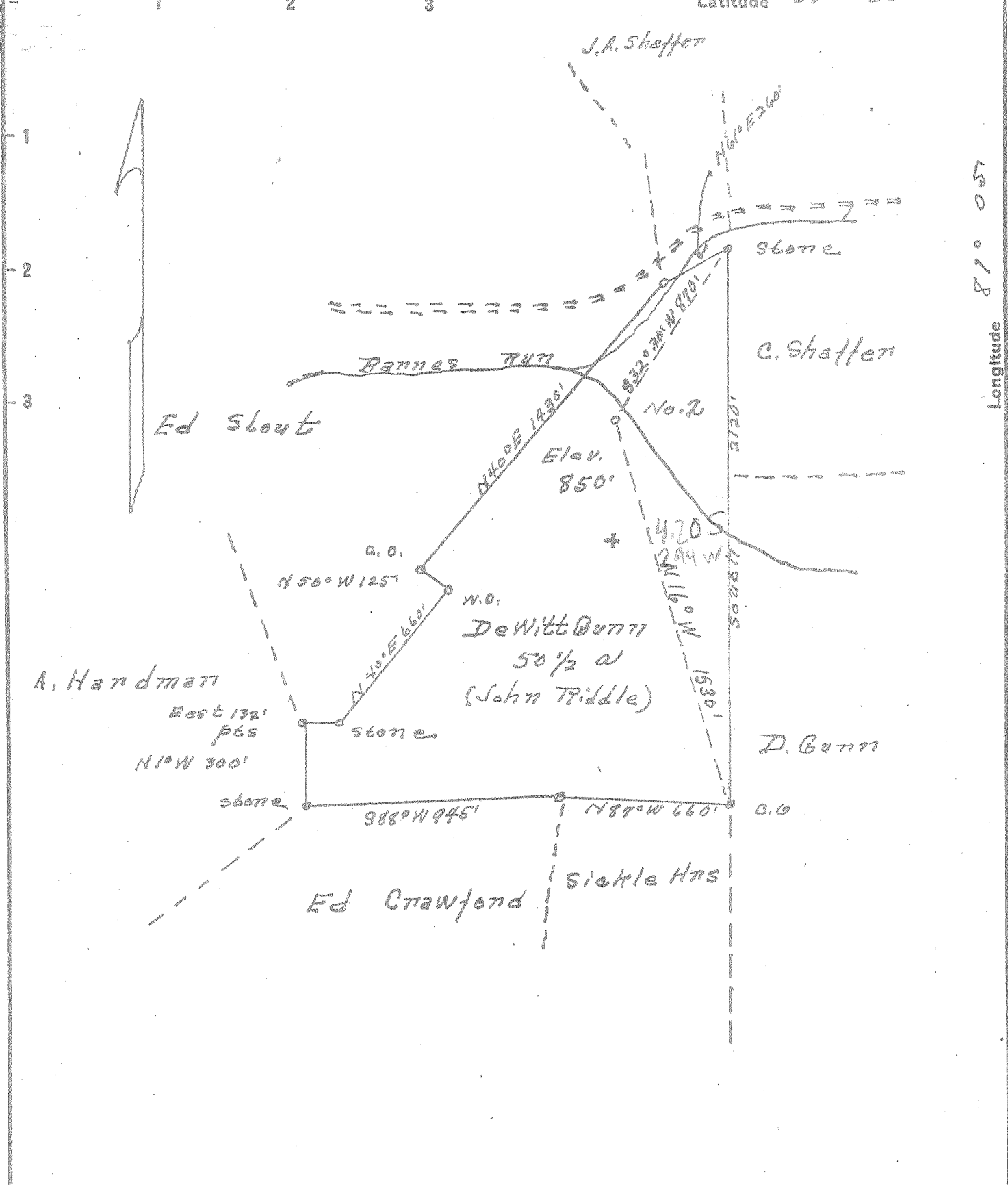

- New Location...
- Drill Deeper.....
- Abandonment.....

Company Wm Cassidy
 Address Spencer, W. Va.
 Farm D. Bunn (John Riddle)
 Tract _____ Acres 50 1/2 Lease No. _____
 Well (Farm) No. 2 Serial No. _____
 Elevation (Spirit Level) 850'
 Quadrangle Arnoldsburg
 County Calhoun District Lee
 Surveyed by Holly Nestler
 Engineer James W. Morris
 Engineer's Registration No. 1653
 File No. _____ Drawing No. _____
 Date 10/5/55 Scale 1" = 500'

STATE OF WEST VIRGINIA
 DEPARTMENT OF MINES
 OIL AND GAS DIVISION
 CHARLESTON

WELL LOCATION MAP
 FILE NO. CAL-327-A

+ Denotes location of well on United States Topographic Maps, scale 1 to 62,500, latitude and longitude lines being represented by border lines as shown.
 - Denotes one inch spaces on border line of original tracing.



STATE OF WEST VIRGINIA
DEPARTMENT OF MINES
OIL AND GAS DIVISION

488

Quadrangle Arnoldsburg

WELL RECORD

Permit No. 3774

Oil or Gas Well Gas
(KIND)

Company Wm Cassady
Address Spencer, W. Va.
Farm John Riddle (DeWitt Gunn) Acres 50 1/2
Location (waters) Barnes Run
Well No. 2 Elev. 850
District Lee County Galboun
The surface of tract is owned in fee by D. Gunn (John Riddle)
Address Mt. Zion, W. Va.
Mineral rights are owned by John Riddle
Address Mt. Zion, W. Va.
Drilling commenced 1925
Drilling completed 1925
Date Shot From _____ To _____
With _____
Open Flow /10ths Water in _____ Inch
/10ths Merc. in _____ Inch
Volume _____ Cu. Ft.

Casing and Tubing	Used in Drilling	Left in Well	Packers
Size			Kind of Packer
16			
13	20		
10			Size of
8 1/4	850		
6 5/8			Depth set
5 3/16	1810	1810	
3			Perf. top
2			Perf. bottom
Liners Used			Perf. top
			Perf. bottom

CASING CEMENTED _____ SIZE _____ No. Ft. _____ Date _____

COAL WAS ENCOUNTERED AT _____ FEET _____ INCHES
_____ FEET _____ INCHES _____ FEET _____ INCHES
_____ FEET _____ INCHES _____ FEET _____ INCHES

Formation	Color	Hard or Soft	Top	Bottom	Oil, Gas or Water	Depth Found	Remarks
Little Lime			1760				
Big Lime			1795				
Keener Sand			1890				
Injun Sand			1905	1945			
Total Depth			1945				

Note: The above is all the record there is of the well.

