

Latitude 39° 00'

Longitude 81° 05'

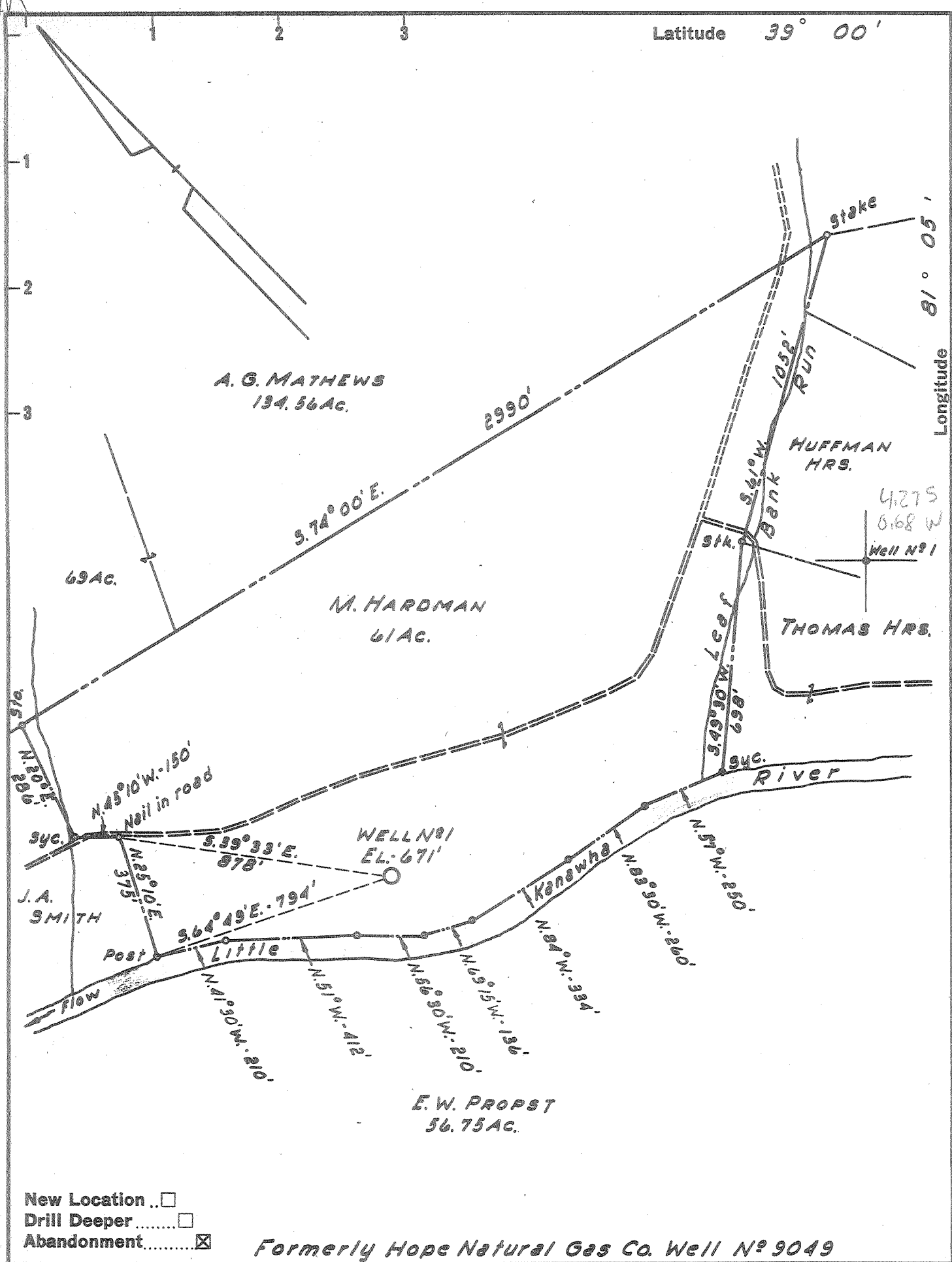

- New Location ..
- Drill Deeper
- Abandonment

Formerly Hope Natural Gas Co. Well N° 9049

Company LURAY LAND, INC.
 Address POINT PLEASANT, WEST VA.
 Farm M. HARDMAN
 Tract _____ Acres 61 Lease No. _____
 Well (Farm) No. 1 Serial No. _____
 Elevation (Spirit Level) 671'
 Quadrangle ARNOLDSBURG
 County CALHOUN District CENTER
 Engineer H. P. SUTER
 Engineer's Registration No. 1805
 File No. _____ Drawing No. _____
 Date 4 MAR. 1959 Scale 1" = 400'

STATE OF WEST VIRGINIA
 DEPARTMENT OF MINES
 OIL AND GAS DIVISION
 CHARLESTON

WELL LOCATION MAP
 FILE NO. CAW-349-B

+ Denotes location of well on United States Topographic Maps, scale 1 to 62,500, latitude and longitude lines being represented by border lines as shown.
 — Denotes one inch spaces on border line of original tracing.