

Latitude 39° 05'

Longitude 81° 05'

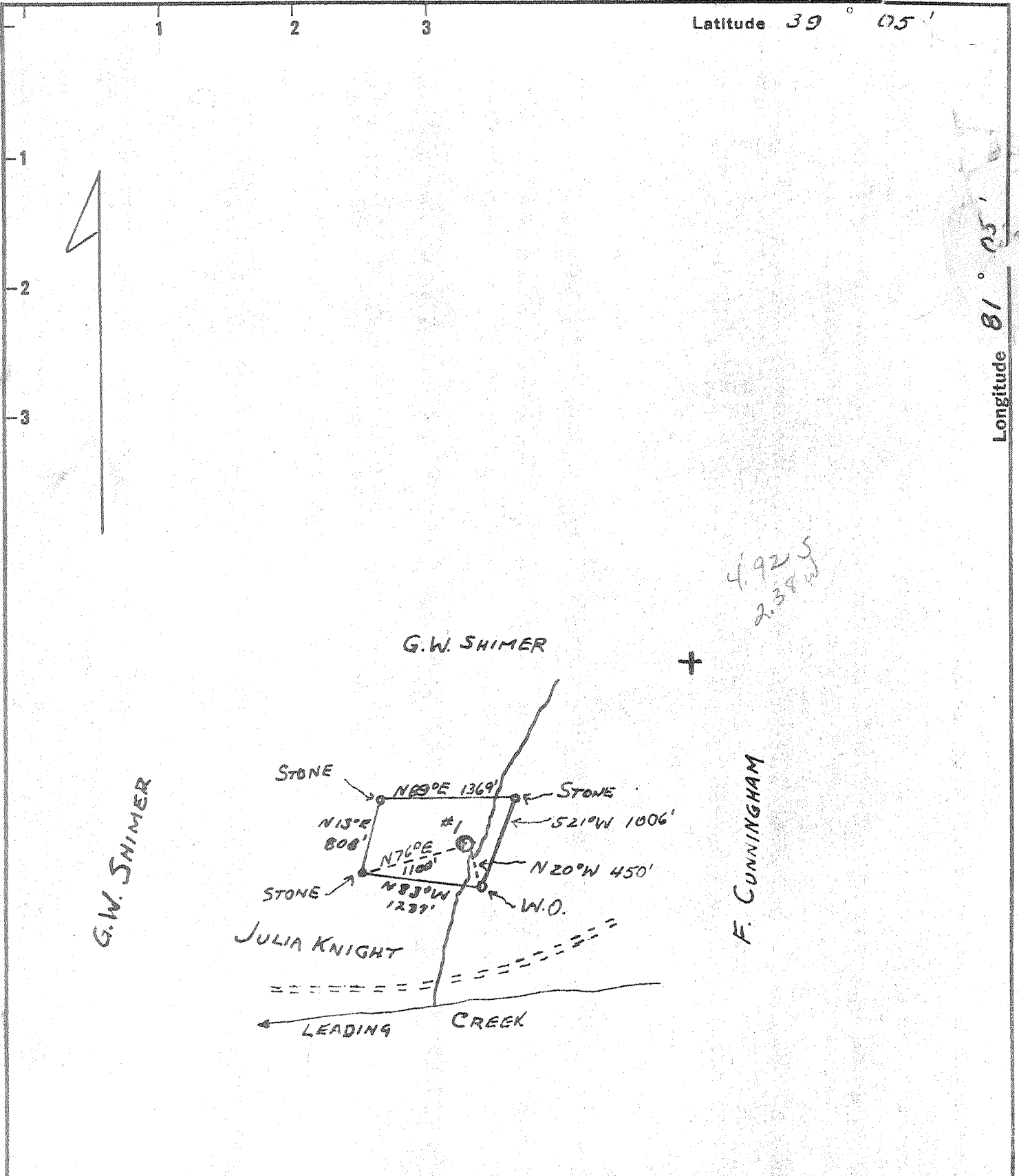

I, the undersigned, hereby certify that this map is correct to the best of my knowledge & belief and shows all the information required by Par. 5 of the Rules & Regulations of the Oil & Gas Section of the Mining Laws of West Virginia, except Virginia, by or of Closure: Approx. 1" to 210'

New Location
 Drill Deeper
 Abandonment 10-22-70

Company KANAWHA PIPE COMPANY
 Address Box 297, GRANTSVILLE, W. VA.
 Farm J. G. SHIMER
 Tract _____ Acres 25 Lease No. _____
 Well (Farm) No. 1 Serial No. _____
 Elevation (Spirit Level) 392'
 Quadrangle HARRISVILLE SC
 County CALHOUN District SHERIDAN
 Engineer Daniel W. [unclear]
 Engineer's Registration No. 1653
 File No. _____ Drawing No. _____
 Date 1-1-70 Scale 1" = 1320'

STATE OF WEST VIRGINIA
 DEPARTMENT OF MINES
 OIL AND GAS DIVISION
 CHARLESTON

WELL LOCATION MAP
 FILE NO. CAL-401 (A)

+ Denotes location of well on United States Topographic Maps, scale 1 to 62,500, latitude and longitude lines being represented by dotted lines as shown.
 - - - Denotes one inch spaces on border line of original tracing.