

WW-7  
8-30-06



West Virginia Department of Environmental Protection  
Office of Oil and Gas  
**WELL LOCATION FORM: GPS**

API: 47-015-00168 WELL NO.: WV 412581 (Thompson #39)

FARM NAME: Thompson

RESPONSIBLE PARTY NAME: EOT Production Company

COUNTY: Clay DISTRICT: Pleasant

QUADRANGLE: Elkhurst 7.5'

SURFACE OWNER: Stephanie Bloch, et al

ROYALTY OWNER: Henry B. Davenport

UTM GPS NORTHING: 4248974

UTM GPS EASTING: 487032 GPS ELEVATION: 396 m ( 1300 ft )

The Responsible Party named above has chosen to submit GPS coordinates in lieu of preparing a new well location plat for a plugging permit or assigned API number on the above well. The Office of Oil and Gas will not accept GPS coordinates that do not meet the following requirements:

1. Datum: NAD 1983, Zone: 17 North, Coordinate Units: meters, Altitude: height above mean sea level (MSL) – meters.

2. Accuracy to Datum – 3.05 meters

3. Data Collection Method:

Survey grade GPS     : Post Processed Differential     

Real-Time Differential     

Mapping Grade GPS X: Post Processed Differential X

Real-Time Differential     

4. Letter size copy of the topography map showing the well location.

I the undersigned, hereby certify this data is correct to the best of my knowledge and belief and shows all the information required by law and the regulations issued and prescribed by the Office of Oil and Gas.

Ben Siefert  
Signature

P.S. 2092  
Title

4-30-2013  
Date

Received

MAY 23 2013

1500168P

Topo Quad: Elkhurst 7.5'

Scale: 1" = 2000'

County: Clay

Date: April 26, 2013

District: Pleasant

Project No: 53-04-00-07

# WV 412581 Thompson #39

Topo

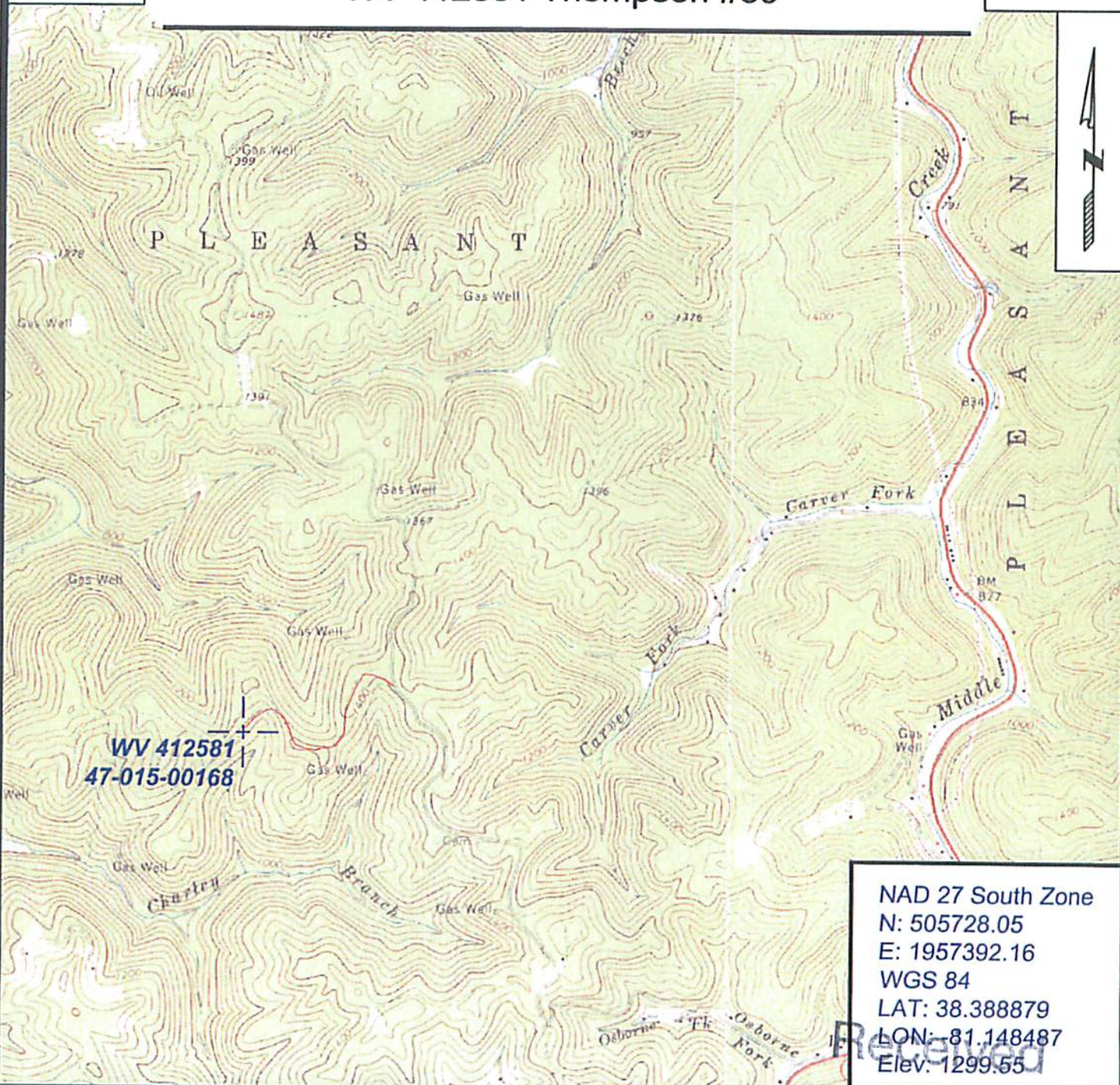

**WV 412581**  
**47-015-00168**

NAD 27 South Zone  
 N: 505728.05  
 E: 1957392.16  
 WGS 84  
 LAT: 38.388879  
 LON: -81.148487  
 Elev: 1299.55



SURVEYING AND MAPPING SERVICES PERFORMED BY:  
**ALLEGHENY SURVEYS, INC.**  
 1-800-482-8606  
 P.O. BOX 438  
 BIRCH RIVER, WV 26610  
 PH: (304) 649-8606  
 FAX: (304) 649-8608

PREPARED FOR:  
 MAY 23 2013  
**EQT Production Co. Inc.**  
 1710 Pennsylvania Ave.  
 Charleston, WV 25302