

4701500537

FORM WW 6

6740'

LATITUDE 38°32'30"

LONGITUDE 81°07'30"

J.M. GROSE LEASE
127 ACRES
WELL NO. 2
47-015-00537

(UTM(M) ZONE 17)
NAD'83 GEO. LAT-(N) 38.519384 LONG-(W) 81.148558
NAD'83 UTM (M) N. 4,263,455 E. 487,050

3-12-93
KEVIN BRAGG
1.06 AC.

3-12-58
PATRICIA HAYNES
2.6 AC.

3-12-42
NANCY LYNN
DAWSON
25 AC.

3-12-44
METHODIST
EPISCOPAL
CHURCH
0.95 AC.

3-12-63
VANESSA D.
WILLIAMS
6.06 AC.

3-12-60
HAZEL B. BRALEY
HEIRS
8 AC.

3-12-63.1
BRANDON MORTON ET AL.
29.64 AC.

3-12-60.4
KEOTA O. JARVIS
48.54 AC.

3-12-60.5
KEOTA O. BRALEY
JARVIS
4.96 AC.

02/23/2023

NAD'83 GRID NORTH

SUMMERS FORK

WELL NO. 2
47-015-00537

N 41°52' E
133.2'

S 02°44' W
559.1'

5/8" REBAR

LEGEND

- LEASE LINE
- SURFACE LINE
- TIE LINE
- CREEK
- ROAD
- COUNTY ROUTE
- PROPOSED WELL
- EXISTING WELL
- PERMITTED WELL

DISTRICT-TAXMAP-PARCEL 00-00-00

NOTES ON SURVEY

1. WELL SPOT CIRCLE & TOPO
MARK SCALE IS 1"=2000'.



12 Vanhorn Drive | P.O. Box 150 | Glenville, WV 26351 | 304.462.5634
1412 Kanawha Boulevard, East | Charleston, WV 25301 | 304.346.3952
254 East Beckley Bypass | Beckley, WV 25801 | 304.255.5296
slsv.com

I THE UNDERSIGNED, HEREBY CERTIFY THAT THIS PLAT IS CORRECT TO THE BEST OF MY KNOWLEDGE AND BELIEF AND SHOWS ALL THE INFORMATION REQUIRED BY LAW AND THE REGULATIONS ISSUED AND PRESCRIBED BY THE DIVISION OF ENVIRONMENTAL PROTECTION.

P.S.
677

Gregory A. Smith

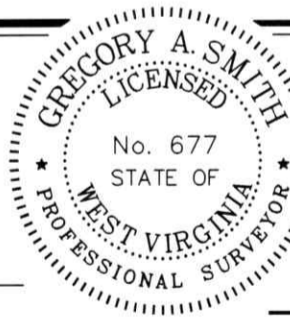

(+) DENOTES LOCATION OF WELL ON UNITED STATES TOPOGRAPHIC MAPS.

DATE DECEMBER 23, 20 22

REVISED, 20

OPERATORS WELL NO. 2

API WELL NO. 47 - 015 - 00537-P
STATE COUNTY PERMIT

MINIMUM DEGREE OF ACCURACY 1 / 2500 FILE NO. 9329-SURV-Well 4701500537-MT-R00-20221223.dwg

HORIZONTAL & VERTICAL CONTROL DETERMINED BY DGPS (SUBMETER MAPPING GRADE TIE TO CORS NETWORK) SCALE 1" = 200'

STATE OF WEST VIRGINIA
DIVISION OF ENVIRONMENTAL PROTECTION
OFFICE OF OIL AND GAS



WELL TYPE: OIL ___ GAS X LIQUID INJECTION ___ WASTE DISPOSAL ___ IF "GAS" PRODUCTION ___ STORAGE ___ DEEP ___ SHALLOW X

LOCATION: ELEVATION 988' WATERSHED SUMMERS FORK

DISTRICT HENRY COUNTY CLAY QUADRANGLE NEWTON 7.5'

SURFACE OWNER HAZEL B. BRALEY HEIRS ACREAGE 8±

ROYALTY OWNER MARY L. WARD, ET AL. ACREAGE 02/23/2023

PROPOSED WORK: LEASE NO.

DRILL ___ CONVERT ___ DRILL DEEPER ___ REDRILL ___ FRACTURE OR STIMULATE ___ PLUG OFF OLD

FORMATION ___ PERFORATE NEW FORMATION ___ PLUG AND ABANDON X CLEAN OUT AND REPLUG ___ OTHER ___

PHYSICAL CHANGE IN WELL (SPECIFY) TARGET FORMATION INJUN

ESTIMATED DEPTH 1882'

WELL OPERATOR UNKNOWN WVDEP PAID PLUGGING CONTRACT DESIGNATED AGENT JASON HARMON, WVDEP

ADDRESS 601 57TH STREET ADDRESS 601 57TH STREET

CHARLESTON, WV 25304 (WVDEP) CHARLESTON, WV 25304

STS

COUNTY NAME

PERMIT

J. M. GROSE LEASE 47-015-00537

47 0 15 0 0 5 3 7

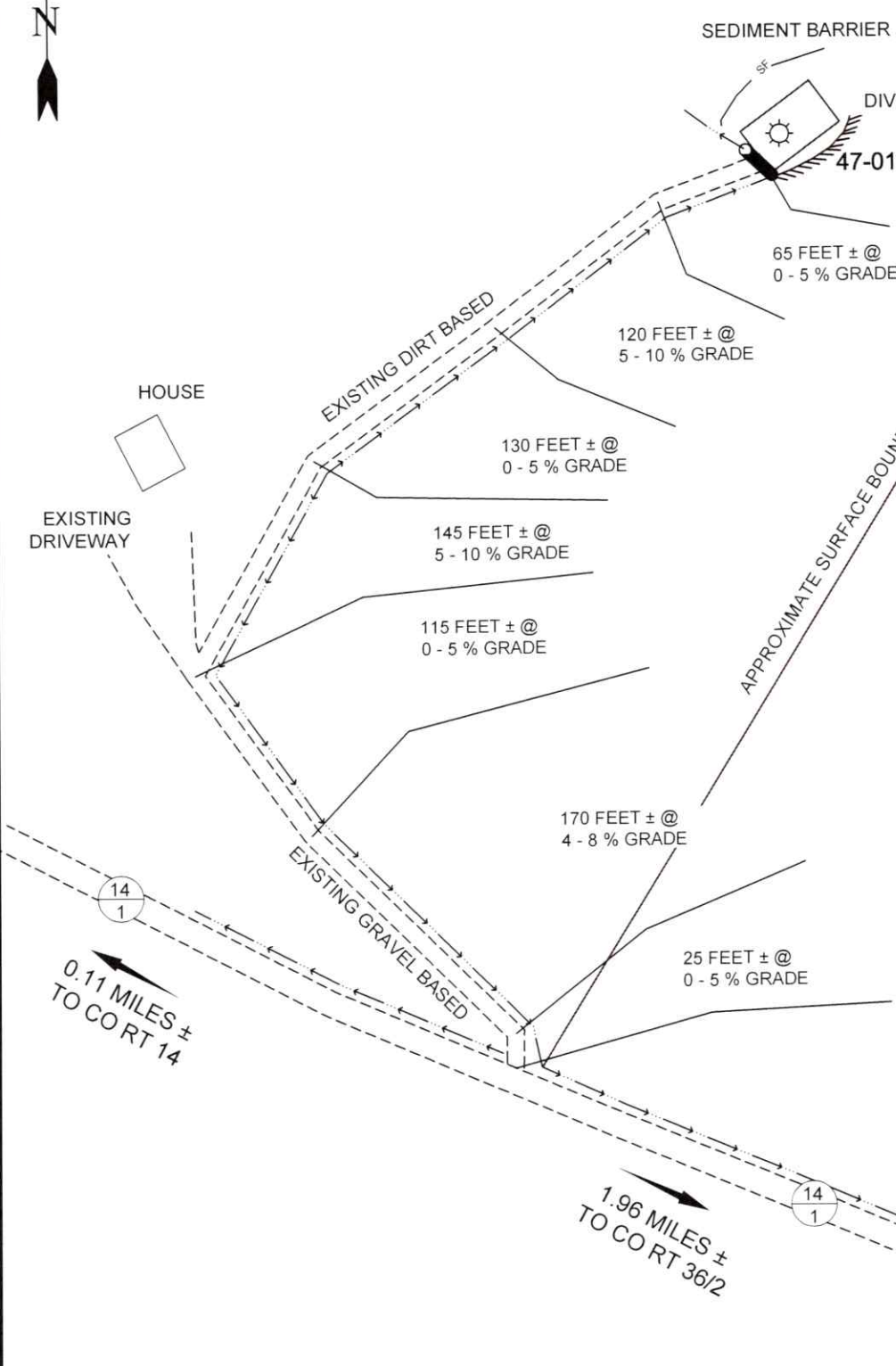

RECEIVED
Office of Oil and Gas
JAN 20 2023
WV Department of
Environmental Protection

ALL ROADS SHOWN HEREON ARE EXISTING UNLESS OTHERWISE NOTED AND SHALL BE MAINTAINED IN ACCORDANCE WITH WV D.E.P. OIL AND GAS BMP MANUAL ENTRANCES AT COUNTY/STATE ROADS SHALL BE MAINTAINED IN ACCORDANCE WITH WV D.O.T. REGULATION. SEPARATE PERMITS MAY BE REQUIRED BY THE D.O.T.

SEDIMENT BASINS (TRAPS) AND APPROPRIATE EROSION CONTROL BARRIERS ARE TO BE CONSTRUCTED AT ALL CULVERT AND CROSS DRAIN INLETS AND OUTLETS AS REQUIRED IN THE WV D.E.P. OIL AND GAS BMP MANUAL. FIELD CONDITIONS (ROCK OUTCROPS AND BEDROCK) MAY PROHIBIT INLET TRAPS BEING INSTALLED. WHEN THESE CONDITIONS EXIST ADDITIONAL EROSION CONTROL MEASURES SHALL BE EVALUATED AND UTILIZED AS NEEDED.

EARTHWORK CONTRACTORS ARE RESPONSIBLE FOR NOTIFICATION TO THE OPERATOR AND INSPECTOR PRIOR TO ANY DEVIATION FROM THIS PLAN.

TEMPORARY SEED & MULCH ALL SLOPES AFTER CONSTRUCTION OF LOCATION.

CUT & STACK ALL MARKETABLE TIMBER.

STACKED BRUSH MAY BE USED FOR SEDIMENT CONTROL.

APPLICATIONS FOR SEPARATE PLC PERMITS ON THE ACCESS ROAD STREAM CROSSINGS HAVE BEEN PREPARED (IF APPLIES).

- = EXISTING CULVERT
- = PROPOSED CULVERT 15' MIN. UNLESS OTHERWISE NOTED
- = PROPOSED STREAM CROSSING
- = APPROXIMATE LIMITS OF DISTURBANCE

SCALE: 1"=100'



12 Vanhorn Drive | P.O. Box 150 | Glenville, WV 26351 | 304.462.5634
1412 Kanawha Boulevard, East | Charleston, WV 25301 | 304.346.3952
254 East Beckley Bypass | Beckley, WV 25801 | 304.255.5296

sleww.com

DRAWN BY MJH	FILE NO. 9329	DATE 12-28-22	CADD FILE: 9329-NXTLVL-REC-R01- 20221228-MJH.DWG
-----------------	------------------	------------------	--

02/03/2023

